

TOUCH DIAMOND 2

User Manual

Please Read Before Proceeding

THE BATTERY IS NOT FULLY CHARGED WHEN YOU TAKE IT OUT OF THE BOX.

DO NOT REMOVE THE BATTERY PACK WHEN THE DEVICE IS CHARGING.

YOUR WARRANTY IS INVALIDATED IF YOU DISASSEMBLE OR ATTEMPT TO DISASSEMBLE THE DEVICE.

PRIVACY RESTRICTIONS

Some countries require full disclosure of recorded telephone conversations, and stipulate that you must inform the person with whom you are speaking that the conversation is being recorded. Always obey the relevant laws and regulations of your country when using the recording feature of your PDA Phone.

INTELLECTUAL PROPERTY RIGHT INFORMATION

Copyright © 2009 HTC Corporation. All Rights Reserved.

HTC, the HTC logo, HTC Innovation, ExtUSB, TouchFLO, HTC Touch Diamond and HTC Care are trademarks and/or service marks of HTC Corporation.

Microsoft, Windows, Windows Mobile, Windows XP, Windows Vista, ActiveSync, Windows Mobile Device Center, Internet Explorer, MSN, Hotmail, Windows Live, Outlook, Excel, PowerPoint, Word, OneNote and Windows Media are either registered trademarks or trademarks of Microsoft Corporation in the United States and/or other countries.

Bluetooth and the Bluetooth logo are trademarks owned by Bluetooth SIG, Inc.

Java, J2ME and all other Java-based marks are trademarks or registered trademarks of Sun Microsystems, Inc. in the United States and other countries.

Copyright © 2009, Adobe Systems Incorporated. All Rights Reserved.

microSD is a trademark of SD Card Association.

Opera® Mobile from Opera Software ASA. Copyright 1995-2009 Opera Software ASA. All Rights Reserved.

Google and YouTube are trademarks of Google, Inc. in the United States and other countries.

Copyright © 2009, Esmertec AG. All Rights Reserved.

Copyright © 2003-2009, ArcSoft, Inc. and its licensors. All Rights Reserved. ArcSoft and the ArcSoft logo are registered trademarks of ArcSoft, Inc. in the United States and/or other countries.

Copyright © 2004-2009, Ilium Software, Inc. All Rights Reserved.

Copyright © 2009, Aplix Corporation. All Rights Reserved.

Licensed by QUALCOMM Incorporated under one or more of the following patents:

4,901,307	5,490,165	5,056,109	5,504,773	5,101,501	5,778,338
5,506,865	5,109,390	5,511,073	5,228,054	5,535,239	5,710,784
5,267,261	5,544,196	5,267,262	5,568,483	5,337,338	5,659,569
5,600,754	5,414,796	5,657,420	5,416,797		

All other company, product and service names mentioned herein are trademarks, registered trademarks or service marks of their respective owners.

HTC shall not be liable for technical or editorial errors or omissions contained herein, nor for incidental or consequential damages resulting from furnishing this material. The information is provided “as is” without warranty of any kind and is subject to change without notice. HTC also reserves the right to revise the content of this document at any time without prior notice.

No part of this document may be reproduced or transmitted in any form or by any means, electronic or mechanical, including photocopying, recording or storing in a retrieval system, or translated into any language in any form without prior written permission of HTC.

Disclaimers

THE WEATHER INFORMATION, STOCK DATA, DATA AND DOCUMENTATION ARE PROVIDED "AS IS" AND WITHOUT WARRANTY OR TECHNICAL SUPPORT OF ANY KIND FROM HTC. TO THE MAXIMUM EXTENT PERMITTED BY APPLICABLE LAW, HTC AND ITS AFFILIATES expressly disclaim any and all representations and warranties, express or implied, arising by law or otherwise, regarding the Weather Information, Stock Data, Data, Documentation, or any other Products and services, including without limitation any express or implied warranty of merchantability, express or implied warranty of fitness for a particular purpose, non-infringement, quality, accuracy, completeness, effectiveness, reliability, usefulness, that the Weather Information, Stock Data, Data and/or Documentation will be error-free, or implied warranties arising from course of dealing or course of performance.

Without limiting the foregoing, it is further understood that HTC and its Providers are not responsible for Your use or misuse of the Weather Information, Stock Data, Data and/or Documentation or the results from such use. HTC and its Providers make no express or implied warranties, guarantees or affirmations that weather information will occur or has occurred as the reports, forecasts, data, or information state, represent or depict and it shall have no responsibility or liability whatsoever to any person or entity, parties and non-parties alike, for any inconsistency, inaccuracy, or omission for weather or events predicted or depicted, reported, occurring or occurred. WITHOUT LIMITING THE GENERALITY OF THE FOREGOING, YOU ACKNOWLEDGE THAT THE WEATHER INFORMATION, STOCK DATA, DATA AND/OR DOCUMENTATION MAY INCLUDE INACCURACIES AND YOU WILL USE COMMON SENSE AND FOLLOW STANDARD SAFETY PRECAUTIONS IN CONNECTION WITH THE USE OF THE WEATHER INFORMATION, STOCK DATA, DATA OR DOCUMENTATION.

Limitation of Damages

TO THE MAXIMUM EXTENT PERMITTED BY APPLICABLE LAW, IN NO EVENT SHALL HTC OR ITS PROVIDERS BE LIABLE TO USER OR ANY THIRD PARTY FOR ANY INDIRECT, SPECIAL, CONSEQUENTIAL, INCIDENTAL OR PUNITIVE DAMAGES OF ANY KIND, IN CONTRACT OR TORT, INCLUDING, BUT NOT LIMITED TO, INJURY, LOSS OF REVENUE, LOSS OF GOODWILL, LOSS OF BUSINESS OPPORTUNITY, LOSS OF DATA, AND/OR LOSS OF PROFITS ARISING OUT OF, OR RELATED TO, IN ANY MANNER, OR THE DELIVERY, PERFORMANCE OR NONPERFORMANCE OF OBLIGATIONS, OR USE OF THE WEATHER INFORMATION, STOCK DATA, DATA OR DOCUMENTATION HEREUNDER REGARDLESS OF THE FORESEEABILITY THEREOF.

Important Health Information and Safety Precautions

When using this product, the safety precautions below must be taken to avoid possible legal liabilities and damages.

Retain and follow all product safety and operating instructions. Observe all warnings in the operating instructions on the product.

To reduce the risk of bodily injury, electric shock, fire, and damage to the equipment, observe the following precautions.

ELECTRICAL SAFETY

This product is intended for use when supplied with power from the designated battery or power supply unit. Other usage may be dangerous and will invalidate any approval given to this product.

SAFETY PRECAUTIONS FOR PROPER GROUNDING INSTALLATION

CAUTION: Connecting to an improperly grounded equipment can result in an electric shock to your device.

This product is equipped with a USB Cable for connecting with desktop or notebook computer. Be sure your computer is properly grounded (earthed) before connecting this product to the computer. The power supply cord of a desktop or notebook computer has an equipment-grounding conductor and a grounding plug. The plug must be plugged into an appropriate outlet which is properly installed and grounded in accordance with all local codes and ordinances.

SAFETY PRECAUTIONS FOR POWER SUPPLY UNIT

- **Use the correct external power source**

A product should be operated only from the type of power source indicated on the electrical ratings label. If you are not sure of the type of power source required, consult your authorized service provider or local power company. For a product that operates from battery power or other sources, refer to the operating instructions that are included with the product.

- **Handle battery packs carefully**

This product contains a Li-ion or Li-ion Polymer battery. There is a risk of fire and burns if the battery pack is handled improperly. Do not attempt to open or service the battery pack. Do not disassemble, crush, puncture, short external contacts or circuits, dispose of in fire or water, or expose a battery pack to temperatures higher than 60°C (140°F).



WARNING: Danger of explosion if battery is incorrectly replaced. To reduce risk of fire or burns, do not disassemble, crush, puncture, short external contacts, expose to temperature above 60° C (140° F), or dispose of in fire or water. Replace only with specified batteries. Recycle or dispose of used batteries according to the local regulations or reference guide supplied with your product.



Li-ion



- **Take extra precautions**

- Keep the battery or device dry and away from water or any liquid as it may cause a short circuit.
- Keep metal objects away so they don't come in contact with the battery or its connectors as it may lead to short circuit during operation.
- The phone should only be connected to products that bear the USB-IF logo or have completed the USB-IF compliance program.
- Do not use a battery that appears damaged, deformed, or discolored, or the one that has any rust on its casing, overheats, or emits a foul odor.
- Always keep the battery out of the reach of babies and small children, to avoid swallowing of the battery. Consult the doctor immediately if the battery is swallowed.
- If the battery leaks:
 - Do not allow the leaking fluid to come in contact with skin or clothing. If already in contact, flush the affected area immediately with clean water and seek medical advice.
 - Do not allow the leaking fluid to come in contact with eyes. If already in contact, DO NOT rub; rinse with clean water immediately and seek medical advice.
 - Take extra precautions to keep a leaking battery away from fire as there is a danger of ignition or explosion.

SAFETY PRECAUTIONS FOR DIRECT SUNLIGHT

Keep this product away from excessive moisture and extreme temperatures. Do not leave the product or its battery inside a vehicle or in places where the temperature may exceed 60°C (140°F), such as on a car dashboard, window sill, or behind a glass that is exposed to direct sunlight or strong ultraviolet light for extended periods of time. This may damage the product, overheat the battery, or pose a risk to the vehicle.

PREVENTION OF HEARING LOSS



CAUTION: Permanent hearing loss may occur if earphones or headphones are used at high volume for prolonged periods of time.

NOTE: For France, Earphone (listed below) for this device have been tested to comply with the Sound Pressure Level requirement laid down in the applicable NF EN 50332-1:2000 and/or NF EN 50332-2:2003 standards as required by French Article L. 5232-1.

- Earphone, manufactured by HTC, Model HS S300.

SAFETY IN AIRCRAFT

Due to the possible interference caused by this product to an aircraft's navigation system and its communications network, using this device's phone function on board an airplane is against the law in most countries. If you want to use this device when on board an aircraft, remember to turn off your phone by switching to Airplane Mode.

ENVIRONMENT RESTRICTIONS

Do not use this product in gas stations, fuel depots, chemical plants or where blasting operations are in progress, or in potentially explosive atmospheres such as fuelling areas, fuel storehouses, below deck on boats, chemical plants, fuel or chemical transfer or storage facilities, and areas where the air contains chemicals or particles, such as grain, dust, or metal powders. Please be aware that sparks in such areas could cause an explosion or fire resulting in bodily injury or even death.

EXPLOSIVE ATMOSPHERES

When in any area with a potentially explosive atmosphere or where flammable materials exist, the product should be turned off and the user should obey all signs and instructions. Sparks in such areas could cause an explosion or fire resulting in bodily injury or even death. Users are advised not to use the equipment at refueling points such as service or gas stations, and are reminded of the need to observe restrictions on the use of radio equipment in fuel depots, chemical plants, or where

blasting operations are in progress. Areas with a potentially explosive atmosphere are often, but not always, clearly marked. These include fueling areas, below deck on boats, fuel or chemical transfer or storage facilities, and areas where the air contains chemicals or particles, such as grain, dust, or metal powders.

ROAD SAFETY

Vehicle drivers in motion are not permitted to use telephony services with handheld devices, except in the case of emergency. In some countries, using hands-free devices as an alternative is allowed.

SAFETY PRECAUTIONS FOR RF EXPOSURE

- Avoid using your phone near metal structures (for example, the steel frame of a building).
- Avoid using your phone near strong electromagnetic sources, such as microwave ovens, sound speakers, TV and radio.
- Use only original manufacturer-approved accessories, or accessories that do not contain any metal.
- Use of non-original manufacturer-approved accessories may violate your local RF exposure guidelines and should be avoided.

INTERFERENCE WITH MEDICAL EQUIPMENT FUNCTIONS

This product may cause medical equipment to malfunction. The use of this device is forbidden in most hospitals and medical clinics.

If you use any other personal medical device, consult the manufacturer of your device to determine if they are adequately shielded from external RF energy. Your physician may be able to assist you in obtaining this information.

Turn your phone OFF in health care facilities when any regulations posted in these areas instruct you to do so. Hospitals or health care facilities may be using equipment that could be sensitive to external RF energy.

HEARING AIDS

Some digital wireless phones may interfere with some hearing aids. In the event of such interference, you may want to consult your service provider, or call the customer service line to discuss alternatives.

NONIONIZING RADIATION

Your device has an internal antenna. This product should be operated in its normal-use position to ensure the radiative performance and safety of the interference. As with other mobile radio transmitting equipment, users are advised that for satisfactory operation of the equipment and for the safety of personnel, it is recommended that no part of the human body be allowed to come too close to the antenna during operation of the equipment.

Use only the supplied integral antenna. Use of unauthorized or modified antennas may impair call quality and damage the phone, causing loss of performance and SAR levels exceeding the recommended limits as well as result in non-compliance with local regulatory requirements in your country.

To assure optimal phone performance and ensure human exposure to RF energy is within the guidelines set forth in the relevant standards, always use your device only in its normal-use position. Contact with the antenna area may impair call quality and cause your device to operate at a higher power level than needed. Avoiding contact with the antenna area when the phone is IN USE optimizes the antenna performance and the battery life.

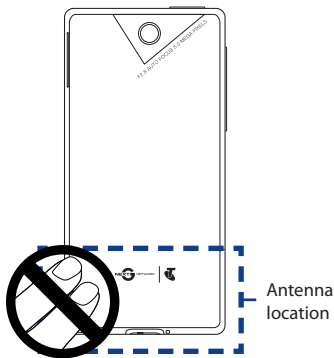

General Precautions

- **Avoid applying excessive pressure to the device**

Do not apply excessive pressure on the screen and the device to prevent damaging them and remove the device from your pants' pocket before sitting down. It is also recommended that you store the device in a protective case and only use the device stylus or your finger when interacting with the touch screen. Cracked display screens due to improper handling are not covered by the warranty.

- **Device getting warm after prolonged use**

When using your device for prolonged periods of time, such as when you're talking on the phone, charging the battery or browsing the web, the device may become warm. In most cases, this condition is normal and therefore should not be interpreted as a problem with the device.

- **Heed service markings**

Except as explained elsewhere in the Operating or Service documentation, do not service any product yourself. Service needed on components inside the device should be done by an authorized service technician or provider.

- **Damage requiring service**

Unplug the product from the electrical outlet and refer servicing to an authorized service technician or provider under the following conditions:

- Liquid has been spilled or an object has fallen onto the product.
- The product has been exposed to rain or water.
- The product has been dropped or damaged.
- There are noticeable signs of overheating.
- The product does not operate normally when you follow the operating instructions.

- **Avoid hot areas**

The product should be placed away from heat sources such as radiators, heat registers, stoves, or other products (including amplifiers) that produce heat.

- **Avoid wet areas**

Never use the product in a wet location.

- **Avoid using your device after a dramatic change in temperature**

When you move your device between environments with very different temperature and/or humidity ranges, condensation may form on or within the device. To avoid damaging the device, allow sufficient time for the moisture to evaporate before using the device.

NOTICE: When taking the device from low-temperature conditions into a warmer environment or from high-temperature conditions into a cooler environment, allow the device to acclimate to room temperature before turning on power.

- **Avoid pushing objects into product**

Never push objects of any kind into cabinet slots or other openings in the product. Slots and openings are provided for ventilation. These openings must not be blocked or covered.

- **Mounting accessories**

Do not use the product on an unstable table, cart, stand, tripod, or bracket. Any mounting of the product should follow the manufacturer's instructions, and should use a mounting accessory recommended by the manufacturer.

- **Avoid unstable mounting**

Do not place the product with an unstable base.

- **Use product with approved equipment**

This product should be used only with personal computers and options identified as suitable for use with your equipment.

- **Adjust the volume**

Turn down the volume before using headphones or other audio devices.

- **Cleaning**

Unplug the product from the wall outlet before cleaning. Do not use liquid cleaners or aerosol cleaners. Use a damp cloth for cleaning, but NEVER use water to clean the LCD screen.

Contents

Chapter 1 Getting Started

1.1 Inside the Box	23
1.2 Getting to Know Your Touch Phone.....	23
Top panel	23
Left panel	24
Right panel.....	24
Front panel.....	25
Back panel	26
Bottom panel.....	26
1.3 Installing the SIM Card, Battery, and Storage Card	27
SIM card.....	27
Battery.....	28
Storage card.....	29
1.4 Charging the Battery	30
1.5 Starting Up.....	30
Turning your phone on and off	30
Importing SIM contacts	31
Switching to Sleep mode.....	31
1.6 Home Screen	32
1.7 Notifications	33
1.8 Status Icons	34
1.9 Start Screen.....	36
1.10 Quick Menu	37
1.11 Adjusting the Volume	38
1.12 Using Finger Gestures	39
Finger scrolling	39
Finger panning	39

1.13 Using the Zoom Bar	40
1.14 Connecting Your Phone to a Computer	40
1.15 Lock Screen	41
Locking and unlocking your phone.....	41
Checking notifications when the phone is locked	42
Receiving a call when the phone is locked.....	43

Chapter 2 Using Phone Features

2.1 Making Calls	45
Making a call from the Phone dialer screen	45
Making calls from received messages and calendar reminders	47
Making an emergency call	47
Making an international call	48
Calling voice mail.....	48
2.2 Answering and Ending Calls	48
Accepting or rejecting an incoming call	48
Receiving a phone call when the phone is locked with a password.....	49
During a call.....	50
2.3 Using Call History	52
2.4 Speed Dial	53
Creating a Speed Dial entry	53
Making a call using Speed Dial	53
2.5 Video Call	54
Making a video call	54
Accepting or rejecting an incoming video call	54
Changing the video call settings.....	55
2.6 Turning the Phone Connection On and Off	57
2.7 Using Car Kit Phones	58

Chapter 3 Using the Home Screen

3.1 What's on the Home Screen	59
Switching between the tabs of the Home screen.....	59
Customising the Home screen tabs	60
3.2 Home	61
World Clock.....	61
Alarm Clock.....	63
3.3 People.....	64
Setting up My Contact Card.....	64
Working with favorite contacts	65
The People screen.....	69
The Contact Details screen.....	71
Facebook updates and events	72
3.4 Messages	75
Making calls or sending email directly from a text message.....	75
3.5 Email	76
Adding an Internet email account.....	76
Adding an Outlook email account.....	77
Checking and reading email messages	78
Making calls directly from an email message.....	78
3.6 Downloads	79
3.7 Telstra Applications	79
3.8 TV and Other Entertainment	80
3.9 News and Sport.....	80
3.10 Internet and Search.....	81
3.11 Photos and Videos.....	82
Setting a favorite album	83
3.12 Music	84
3.13 Calendar	87
3.14 Settings	89
3.15 Favourites	90

Chapter 4 Entering Text

4.1 Using the On-screen Keyboard.....	91
Full QWERTY	92
Compact QWERTY	92
Phone Keypad.....	92
On-screen navigation pad	92
Entering text.....	93
4.2 Using Predictive Mode	94
4.3 Entering Numbers and Symbols.....	95
4.4 Text Input Settings	96

Chapter 5 Synchronizing Information

5.1 Ways of Synchronizing Your Phone	97
5.2 Before Synchronizing With Your Computer	98
5.3 Setting Up Windows Mobile® Device Center on Windows Vista®	98
Setting up synchronization in Windows Mobile Device Center	99
Using Windows Mobile Device Center	100
5.4 Setting Up ActiveSync® on Windows® XP	101
Setting up synchronization in ActiveSync	101
5.5 Synchronizing With Your Computer	102
Starting and stopping synchronization.....	102
Selecting information to sync	103
Troubleshooting sync connection problem	103
5.6 Synchronizing via Bluetooth	104
5.7 Synchronizing Music and Video	105
5.8 Synchronizing With Microsoft® My Phone.....	106
Setting up your My Phone account	106
Changing sync settings	106
Stopping sync partnership with your My Phone Web account	107
Managing your My Phone Web account from your computer	107

Chapter 6 Exchanging Messages

6.1 Text Messages	109
Creating and sending a new text message	109
Managing text messages in your Inbox.....	110
Directly making calls from text messages	111
6.2 Multimedia Messages	112
Changing the MMS settings	112
Creating and sending MMS messages	113
Viewing and replying to MMS messages	115
Blocking a phone number from sending you MMS messages.....	115
6.3 Email	116
Types of email accounts	116
Synchronizing Outlook email with your computer	116
Setting up your Internet email account	116
Creating and replying to email messages	117
When viewing email	118
Downloading file attachments	119
Directly making calls from email messages	119
Synchronizing email messages.....	120
Customizing email settings.....	120
6.4 Adding Your Signature in Sent Messages	122
6.5 Filtering Your Inbox	122

Chapter 7 Working With Company Email and Meeting Appointments

7.1 Synchronising with the Exchange Server	123
Setting up an Exchange Server connection.....	123
Starting synchronisation.....	124
7.2 Working With Company Email Messages.....	125
Automatic synchronisation through Direct Push.....	125
Scheduled synchronisation.....	126
Instant download through Fetch Mail	126

Searching for email messages on the Exchange Server	127
Flagging your messages.....	127
Out-of-office auto-reply	128

7.3 Managing Meeting Requests..... 129

7.4 Finding Contacts in the Company Directory 129

When browsing Contacts, composing email, or creating a meeting request	130
When viewing a received Outlook email message.....	130

Chapter 8 Internet

8.1 Ways of Connecting to the Internet 131

Wi-Fi.....	131
GPRS/3G.....	133
Dial-up.....	133
Starting a data connection.....	134

8.2 Using Opera Mobile™ 134

The browser screen.....	134
Entering a website address and adding it to your bookmarks	136
Mobile view.....	136
Zooming and panning.....	137
Opera Mobile menu.....	137

8.3 Using Internet Explorer® Mobile 138

The browser screen.....	138
Entering a website address and adding it to your Web favorites.....	139
Zooming and panning.....	140

8.4 Using YouTube™ 141

The YouTube main screen.....	141
Searching videos.....	142
Using the Program Guide	142
Watching videos.....	143

8.5 Using Streaming Media..... 144

8.6 Using Windows Live™	145
The Windows Live™ screen	146
Using Windows Live™ Messenger	146
8.7 Using RSS Hub	148
Subscribing to and organizing news channels	148
Viewing headlines	150
Sharing the headline link	150
8.8 Using Your Phone as a Modem (Internet Sharing)	151
Before you proceed	151
Setting up your phone as a USB modem	151
Using your phone as a Bluetooth modem	152
Ending the Internet connection	153

Chapter 9 Bluetooth

9.1 Bluetooth Modes	155
9.2 Bluetooth Partnerships	156
9.3 Connecting a Bluetooth Hands-free or Stereo Headset	157
9.4 Beaming Information Using Bluetooth	158
9.5 Bluetooth Explorer and Bluetooth File Sharing	160
9.6 Printing via Bluetooth	162

Chapter 10 Navigating on the Road

10.1 Guidelines and Preparation for Using GPS	163
10.2 Downloading Location Data via QuickGPS	164
Changing the download options	165
10.3 Windows Live™ Search	166

Chapter 11 Experiencing Multimedia

11.1 Taking Photos and Videos	167
Changing the capture mode	167
Using the Focus	168
Capturing photo or recording video	169

The Review screen	170
On-screen controls	170
Menu Panel	171
Zooming.....	172
Setting advanced options	173
11.2 Viewing Photos and Videos Using Album.....	176
Viewing photos.....	177
Playing videos.....	179
Closing Album	179
11.3 Using Windows Media® Player Mobile	179
Playing media.....	180
Synchronizing video and audio files.....	181
Creating playlists.....	183
Troubleshooting.....	183
11.4 Using FM Radio	184
Saving presets.....	185
Minimizing or turning off FM Radio.....	185
11.5 Using Audio Booster	186
11.6 Using MP3 Trimmer	187

Chapter 12 Other Programs

12.1 Contacts	189
Opening the Contacts screen.....	189
Adding new contacts to your phone.....	189
Adding a contact to your SIM card	190
Assigning contacts with categories	190
Browsing and filtering the contacts list.....	190
Creating an email or messaging group	191
Sharing contact information	191
Working with multiple contacts.....	192

12.2 JBlend	192
Installing and launching MIDlets/MIDlet suites	193
12.3 Microsoft® Office Mobile	194
12.4 SIM Manager	195
12.5 Voice Recorder	196
Sending and managing your voice recordings.....	196
12.6 Voice Commander	197
Open Voice Commander.....	197
12.7 Windows® Marketplace	198
12.8 Installing and Uninstalling Programs	198

Chapter 13 Managing Your Phone

13.1 Copying and Managing Files	201
13.2 Settings on Your Phone	203
Settings screen	203
Personal folder.....	204
Connections folder.....	204
System folder.....	205
13.3 Changing Basic Settings	207
Wallpaper.....	207
Sound settings.....	207
Power saving and display settings	208
Device name.....	210
Phone services.....	210
13.4 Using Comm Manager	211
13.5 Using Task Manager	212
13.6 Protecting Your Phone	213
Protecting your SIM card with a PIN	213
Protecting your phone with a password	213
Encrypting files on your storage card	214

13.7 Resetting Your Phone	215
Performing a soft reset	215
Performing a hard reset.....	215
Using Clear Storage.....	216
Appendix	
A.1 Regulatory Notices	217
A.2 Specifications	224
Index	227

Chapter 1

Getting Started

1.1 Inside the Box

The product package includes:

- HTC Touch Diamond2
- Battery
- AC adapter
- Screen protector
- Wired stereo headset
- USB sync cable
- Quick Start Guide
- Pouch
- Extra stylus

1.2 Getting to Know Your Touch Phone

Top panel

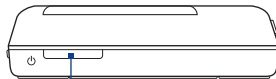

POWER

Press to turn off the display temporarily. To turn off the power, press and hold for about 3 seconds. For more information, see “Starting Up” in this chapter.

Left panel

VOLUME UP

During a call or when playing music, press this button to increase the volume.

VOLUME DOWN

During a call or when playing music, press this button to lower the volume.



Right panel

Speaker

Stylus

Tap items, write, or draw on the touch screen.

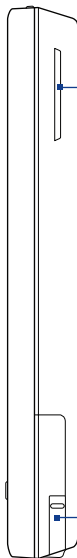

Front panel

Notification LED*

See description below.

Earpiece

Listen to a phone call from here.

START

Press to open the Start screen. Press twice to close. See "Start Screen" in this chapter for details.

TALK/SEND

- Press to answer an incoming call or dial a number.
- During a call, press and hold to turn the speakerphone on and off.

Zoom bar

Slide your finger across the Zoom bar to zoom in or out on photos, documents, maps, web pages, and more.

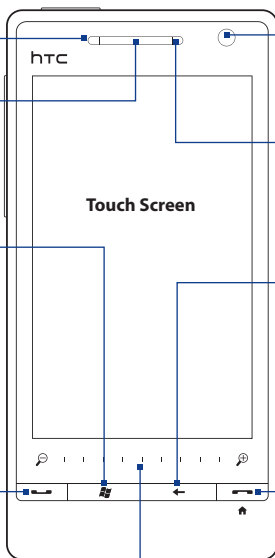

Second Camera

Use this camera for video call conversations or to take a self-portrait.

Light Sensor

Senses the ambient light and adjusts the screen backlight accordingly.

BACK

Press to return to the previous screen.

END

- Press to end a call or return to the Home tab.
- Press and hold to lock the phone.

* The Notification LED shows a:

- Flashing green light when there are new SMS, MMS or email messages, missed calls, or reminders.
- Solid green light when the phone is connected to the power adapter or a computer and the battery is fully charged.
- Solid amber light when the battery is being charged.
- Flashing amber light when the remaining battery level reaches below 10%.

Back panel

5.0 Megapixel Camera

See "Taking Photos and Videos" in Chapter 11 for details.

Back Cover

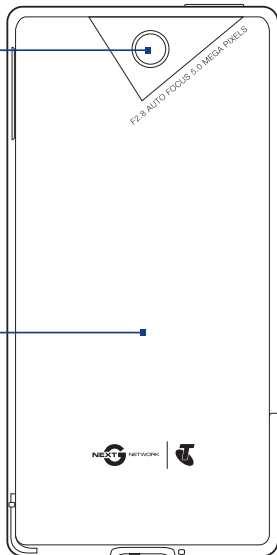

Bottom panel

Microphone

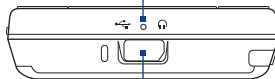

Sync Connector/Earphone Jack

- Connect the supplied USB cable to synchronize information.
- Connect the power adapter to recharge the battery.
- Connect the supplied USB stereo headset for hands-free conversation or for listening to audio media.

1.3 Installing the SIM Card, Battery, and Storage Card

You need to remove the back cover before you can install the SIM card, battery, and storage card. Also, make sure to always turn off the power before installing or replacing the SIM card and battery.

To remove the back cover

1. Make sure your phone is turned off.
2. Firmly hold the phone with both hands and the front panel facing down.
3. Push the back cover up with your thumbs until it disengages from the phone and then slide it up to remove.

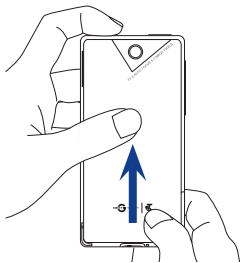

SIM card

The SIM card contains your phone number, service details, and phonebook/message memory. Your phone supports both 1.8V and 3V SIM cards.

Note Some legacy SIM cards may not function with your phone. You should consult with your service provider for a replacement SIM card. There may be fees for this service.

To install the SIM card

1. Remove the battery if it is installed.
2. Locate the SIM card slot, then insert the SIM card with its gold contacts facing down and its cut-off corner facing out the card slot.
3. Slide the SIM card completely into the slot.

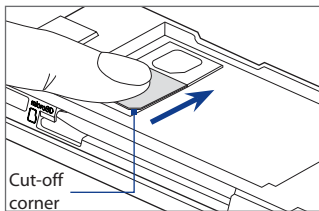

To remove the SIM card

1. Remove the battery if it is installed.
2. Press and hold the lock in the SIM card slot opening with your thumb.
3. Slide the SIM card out from the slot with your other thumb or finger.

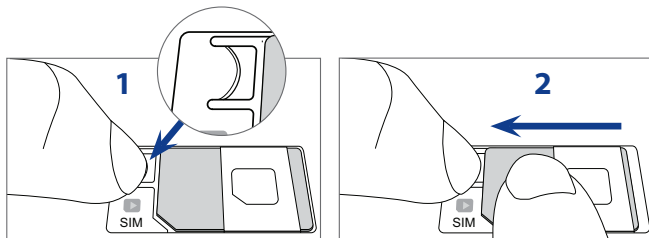

Battery

Your phone comes with a rechargeable Lithium-ion battery and is designed to use only manufacturer-specified original batteries and accessories. Battery performance depends on many factors, including network configuration, signal strength, and usage patterns. For battery life estimates, see “Specifications” in the Appendix.

Warning! To reduce risk of fire or burns:

- Do not attempt to open, disassemble, or service the battery pack.
- Do not crush, puncture, short external contacts, or dispose of in fire or water.
- Do not expose to temperatures above 60°C (140°F).
- Replace only with the battery pack designated for this product.
- Recycle or dispose of used battery as stipulated by local regulations.

To install the battery

1. Align the battery's exposed copper contacts with the battery connectors at the bottom part of the battery compartment.
2. Insert the contacts side of the battery first and then gently push the battery into place.
3. Replace the back cover.

To remove the battery

1. Make sure your phone is turned off.
2. Remove the back cover.
3. The upper right side of the battery has a notch. Lift the battery by the notch to remove it.

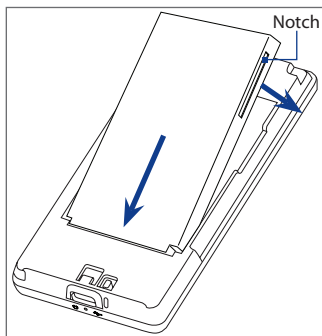

Storage card

To have additional storage for your images, videos, music, and files, you can purchase a microSD™ card and install it into your phone.

To install a microSD card

1. Make sure that your phone is turned off, and then remove the back cover.
2. Locate the microSD card slot on the upper part of the exposed right panel.
3. Insert the microSD card into the slot with its gold contacts facing down until it clicks into place.

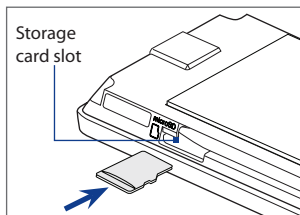



Note To remove the microSD card, press it to eject it from the slot.

1.4 Charging the Battery

New batteries are shipped partially charged. Before you start using your phone, it is recommended that you install and charge the battery. Some batteries perform best after several full charge/discharge cycles.

Note Only the AC adapter and USB sync cable provided with your phone must be used to charge the phone.

Connect the USB connector of the AC adapter to the sync connector on your phone, and then plug in the AC adapter to an electrical outlet to start charging the battery. Charging is indicated by a solid amber light on the Notification LED. As the battery is being charged while the phone is on, a charging icon  also appears in the title bar of the Home screen. After the battery has been fully charged, a full battery icon  appears in the title bar of the Home screen.

- Warning!**
- Do not remove the battery from the phone while you are charging it using the AC or car adapter.
 - As a safety precaution, the battery stops charging before it overheats.

1.5 Starting Up

After installing your SIM card and battery and charging the battery, you can now power on and start using your phone.

Turning your phone on and off

To turn on the phone

Press the POWER button.

When you turn on your device for the first time, Windows Mobile starts up and prepares your device for first time use. When the preparation process is complete, the subsequent screen prompts you to choose whether to import SIM contacts to your device. See “Importing SIM contacts” for details.

To turn off the phone

1. If the display is off, press the POWER button to turn the display back on.
2. Unlock your phone if the Lock screen is displayed. See “Lock Screen” for details.
3. Press and hold the POWER button for a few seconds.
4. Tap **Yes** when prompted.

Importing SIM contacts

When you turn on your phone for the first time or you change to another SIM card, the SIM Card Changed screen appears. Follow the on-screen instructions to import the contacts to your device.

Switching to Sleep mode

Briefly press the POWER button to turn off the display temporarily and switch your phone to **Sleep mode**. Sleep mode suspends your phone to a low power state while the display is off in order to save battery power.

Your phone automatically goes into Sleep mode when you leave the phone idle after a certain period of time. You are still able to receive messages and calls while your phone is in Sleep mode. Your phone wakes up automatically when you receive an incoming call. To wake up your phone manually, briefly press the POWER button.

Tip You can set the display timeout period. For instructions, see “To change backlight and automatic Sleep mode settings” in Chapter 13 .

1.6 Home Screen

The Home screen allows finger-touch access to the most important functions such as contacts, text messages, email, Internet, and more.

For more information about using the Home screen, see Chapter 3.



1.7 Notifications

When you touch or tap the icon area of the title bar, the Notifications screen opens to display your connection status and lists all your pending notifications including missed calls, new SMS/MMS messages, and more. Tap an item on the Notifications screen to open the related screen or Home screen tab.

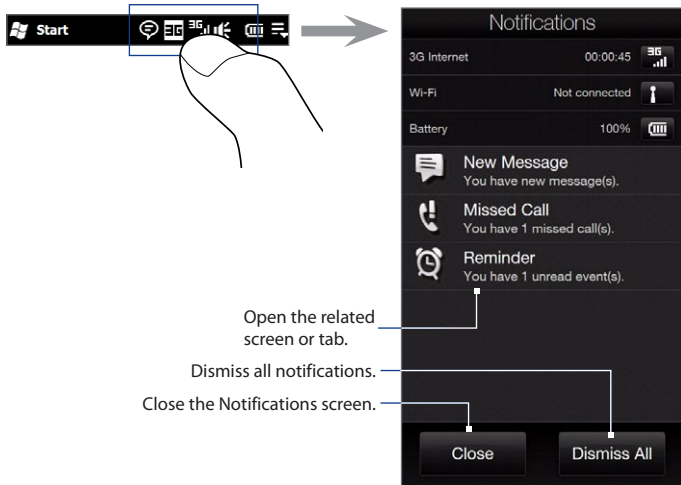

To close the Notifications screen, tap **Close** or press the BACK button.

1.8 Status Icons

The following are some of the status icons that you may see on the phone.

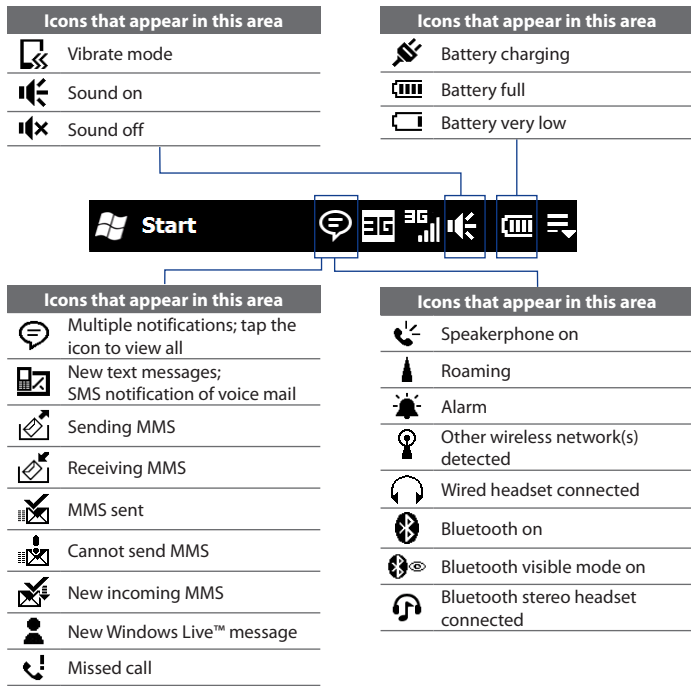



Icons that appear in this area

	GPRS available
	EDGE available
	HSPA available
	WCDMA/UMTS available
	Connected to a wireless network
	Connection is active
	Connection is not active
	Synchronization in progress

Icons that appear in this area

	GPRS connecting
	GPRS in use
	EDGE connecting
	EDGE in use
	HSPA connecting
	HSPA in use
	WCDMA/UMTS connecting
	WCDMA/UMTS in use
	Maximum signal strength
	No signal
	Phone is turned off
	No phone service
	Searching for phone service
	Voice call in progress
	Call on hold
	Calls are forwarded
	Dialing while no SIM card is inserted
	No SIM card inserted

1.9 Start Screen

The Start screen gives you one-touch access to the programs and settings of your phone. To open the Start screen, tap **Start** () at the top left corner of the screen, or press the START button ().

On the Start screen:

- Swipe your finger up or down to scroll through the screen.
- Tap the **Today** icon to return to the Home screen. See “Home” in Chapter 3 for details.
- Tap a program icon to open the corresponding program.
- Tap the **Settings** icon to access the settings of your phone.
- Tap **Lock** at the bottom-left corner of the Start screen to lock your phone. See “Lock Screen” for details.
- Press the START button to close the Start screen.



To move an icon to the top of the Start screen

You can move often used icons to the top of the Start screen for easy access.

1. Press and hold the icon that you want to move.
2. Tap **Move to Top**.

The icon is moved to the top of the Start screen.

To return an icon to its original location, press and hold the icon and then tap **Move Down**.

1.10 Quick Menu

The Quick menu, which can be opened from the top right corner of the screen, shows the currently running programs. You can quickly switch between running programs, stop programs, and see how much program memory is being used.

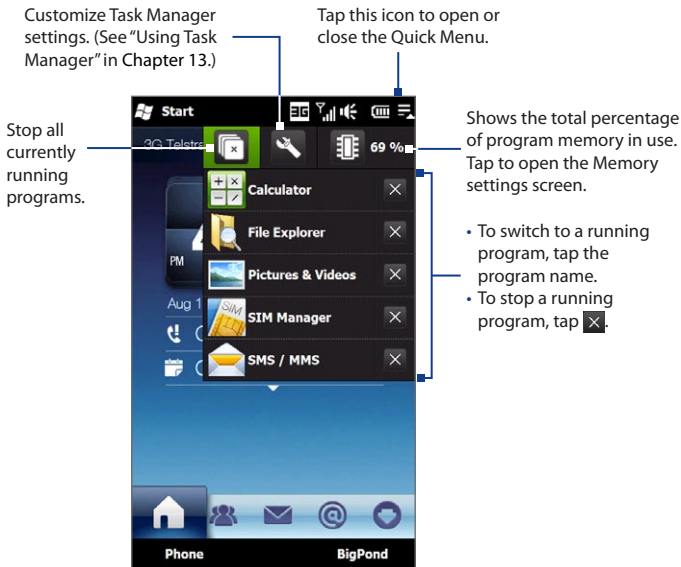

1.11 Adjusting the Volume

A single volume control adjusts both the system volume (notifications and audio/video playback volume) and the phone ring volume of your phone.

1. Press the VOLUME UP/DOWN button on the left panel of your phone to open the Volume screen.
2. To increase or decrease the volume level, drag your finger up or down the volume bars, or press the VOLUME UP/DOWN button.
 - Tap **Silent** to mute the phone volume.
 - Tap **Vibrate** to switch the phone to Vibrate mode.
3. The Volume screen automatically closes. You can also tap an empty area of the Volume screen to close it.

Note Use the VOLUME UP/DOWN button on the left panel of your phone to adjust the conversation phone volume during an ongoing call.

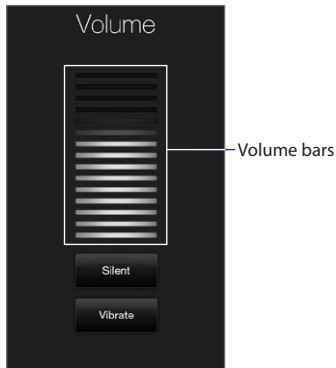

To adjust the system and ring volumes separately

1. Slide to the **Settings** tab, and then tap **Sound**.
2. Turn off the **Single Volume** option.
3. Press the VOLUME UP/DOWN button.
4. To switch between the Ring Volume and System Volume screens, tap **Ring** or **System** at the top of the screen.
5. Follow steps 2 to 3 of the previous section to adjust the volume level.

1.12 Using Finger Gestures

You can use finger gestures to scroll and pan on the touch screen.

Finger scrolling

Finger scrolling can be used to scroll up and down web pages, documents, and lists such as the contacts list, file list, message list, calendar appointments list, and more.

To scroll up and down

- To scroll down, swipe your finger upward on the touch screen.
To scroll up, swipe your finger downward on the touch screen.
- To auto-scroll, flick your finger upward or downward on the touch screen. Tap the screen to stop scrolling.

To scroll left and right

- To scroll towards the right, swipe your finger to the left.
To scroll towards the left, swipe your finger to the right.
- To auto-scroll, flick your finger left or right. Tap the screen to stop scrolling.

Finger panning

You can use finger panning to move to and view other parts of a zoomed photo, web page, document, or an email. To pan, press and hold on the touch screen and then drag your finger in any direction.

1.13 Using the Zoom Bar

The Zoom bar located below the touch screen is a handy zoom control that is a unique feature of your phone. When you are viewing a Web page in the Web browser or a photo in Album, you can zoom in or out by sliding your finger across the Zoom bar.

You can also instantly enlarge or shrink the text size when you open and read messages or Word documents. Slide your finger across the Zoom bar to increase or decrease the text size. To increase or decrease the text size more, slide across the Zoom bar again.

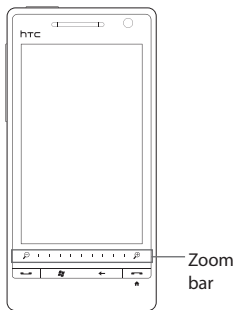

1.14 Connecting Your Phone to a Computer

Whenever you connect your phone to the computer with the USB cable, the Connect to PC screen displays and prompts you to choose the type of USB connection:

ActiveSync

Select this mode when you need to do the following:

- Sync Outlook email messages, contacts, calendar appointments, files, and other data between your phone and your computer.
- Have read and write access to the whole phone.

For more information about using ActiveSync, see Chapter 5.

Disk Drive

This mode is available for selection only when you installed a microSD card on your phone. Select this mode when you want to use your storage card as a USB thumb drive, and copy files between your phone's storage card and your computer faster.

When Disk Drive mode is enabled while your phone is connected to the computer:

- You will not be able to use your phone to access files from the storage card or run applications that are installed on the storage card.
- Your computer will only connect to the phone's storage card. When you access your phone from the computer, you will only see the contents of the phone's storage card.

Internet Sharing

When you do not have Internet access on your computer, you can select this mode to use your phone as a modem for your computer. For more information about using Internet Sharing, see "Using Your Phone as a Modem (Internet Sharing)" in Chapter 8.

1.15 Lock Screen

The Lock screen is displayed whenever your phone is locked. You can lock your phone to prevent accidental button or LCD display presses when the phone is in your bag or pocket.

When your phone is locked, you are still notified of new messages, missed calls, and upcoming appointments. You can also receive a call and adjust the phone volume when the phone is locked.

Locking and unlocking your phone

The phone is locked when the time out for a phone password has elapsed. You can also lock the phone manually.

To lock your phone

Press and hold the END button.

To unlock your phone

Slide the **Lock** button () left or right.



If you have locked the phone with a password, you will be prompted for the password when you unlock the phone. See “Protecting your phone with a password” in Chapter 13.



Checking notifications when the phone is locked

You are notified of missed calls, new email and text messages, and upcoming appointments even when the phone is locked. The **Lock** button displays the number of notifications.

To view notifications

1. On the Lock screen, tap the **Lock** button (). Notification buttons representing each type of received information, such as missed calls, new email, and new text messages, are then displayed below the **Lock** button.
2. Slide a notification button right or left to view the respective information. For instance, slide the Missed Call button () to access the Call History and view the missed calls.



Note If a phone password is set, you are prompted for the password before you can view the information. See “Protecting your phone with a password” in Chapter 13 for information on setting a phone password.

Receiving a call when the phone is locked

You can receive and answer calls even when your phone is locked. For more information about answering calls, see “Answering and Ending Calls” in Chapter 2. After you end the call, your phone remains locked and the Lock screen is displayed. You need to unlock to use your phone.

Receiving a call when the phone is locked

You can receive and answer calls even when your phone is locked. For more information about answering calls, see “Answering and Ending Calls” in Chapter 2. After you end the call, your phone remains locked and the Lock screen is displayed. You need to unlock to use your phone.

Chapter 2

Using Phone Features

2.1 Making Calls



To make a call, you can either dial a number or select a contact you want to call. While viewing a received message, you can also directly call the sender of the message.

Note Most SIM cards are preset with a PIN (personal identification number) that is provided by your mobile operator. When prompted, enter the preset PIN, then tap **Enter**. If you enter the wrong PIN three times, the SIM card is blocked. If this happens, you can unblock it with the PUK (PIN Unblocking Key) obtained from your mobile operator.

Making a call from the Phone dialer screen

The Phone's **Smart Dial** feature makes it quick and easy for you to place a call. Simply enter the phone number or first few letters of the person you want to call. Smart Dial automatically searches and filters your contacts list (stored on your phone and SIM card) and the phone numbers from the Call History. From the filtered list, select the number or contact you want to call.

1. To open the Phone screen, press the TALK/SEND button ().
2. Begin entering the first few numbers or characters by tapping the keys on the Phone keypad. As you enter numbers or letters, the Smart Dial panel displays matches found.

If you tap a wrong number or character, tap  to erase each subsequent digit or character. To erase the entire entry, press and hold  .

3. Tap  to close the phone keypad and to see if there are more matching numbers or contacts in the Smart Dial panel. To browse through the filtered list, flick through the list or slide your finger up or down the list slowly.

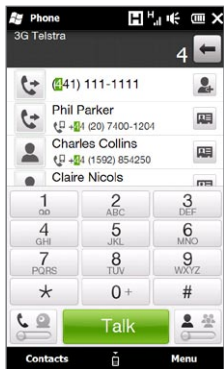

Smart Dial panel

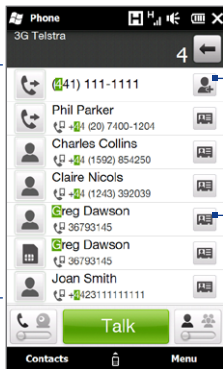

Add the number to your contacts.

Open the contact details.

Tap to open or close the phone keypad.

4. To call a number or contact, do one of the following:

- Tap the desired phone number or contact from the list.
- To call a different phone number associated with the contact, tap the contact card icon  at the right side of the contact name. On the contact details screen, tap the number you want to call.

Tips

- During a call, use the VOLUME UP/DOWN button on the side of the phone to adjust the phone volume.
- To send a text message to a selected Dial contact, tap , and then tap **Send Message**. For more information about sending text messages, see “Text Messages” in Chapter 6.

Making calls from received messages and calendar reminders

While you are viewing a text or email message, you can directly call the sender of the message if the sender is a stored contact on your phone. You can also call a phone number that is contained in the body of the message. For more information about calling from received text messages, see “Messages” in Chapter 3 and “Directly making calls from text messages” in Chapter 6. For more information about calling from received email, see “Email” in Chapter 3 and “Directly making calls from email messages” in Chapter 6.

To make a call from a meeting request or reminder

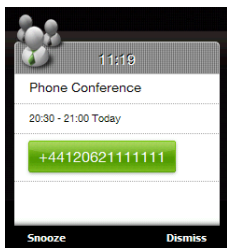

When you receive a calendar reminder or meeting request email that contains a phone number, you can tap the number to place the call.

Making an emergency call

On the Phone dialer screen, enter the international emergency number for your locale, and then press the TALK/SEND button on your phone.

Tip Additional emergency numbers may be included in your SIM card. Contact your mobile operator for details.

Making an international call

1. Press and hold the number 0 key on the Phone screen until the plus (+) sign appears. The plus (+) sign replaces the international prefix of the country that you are calling.
2. Enter the full phone number you want to dial, and press the TALK/SEND button on your phone. The full phone number includes the country code, area code (without the leading zero, if any), and phone number.

Calling voice mail

Number 1 is generally reserved for your voice mail. Press and hold this button on the Phone screen keypad to call voice mail and retrieve your voice mail messages.

2.2 Answering and Ending Calls

When you receive a phone call, the Incoming Voice Call screen will appear, allowing you to either answer or ignore the call.

Accepting or rejecting an incoming call

To answer a call

Press the TALK/SEND button, or fully slide the center button of the **Answer/Ignore** bar to the left.



To reject a call

Press the END/POWER button, or fully slide the center button of the **Answer/Ignore** bar to the right.



To mute the ring without rejecting the call

Tap **Mute Ring** or press the VOLUME DOWN button.

To reject a call and send a text message

You can automatically send a default text message to the caller and reject the incoming voice call. Tap **Send Text** when you have an incoming call to send the text message.

To change the preset message for rejecting calls in your phone settings, open the Phone dialer screen, tap **Menu > Options > Advanced** tab, and then enter your new preset message in the provided text box.

Receiving a phone call when the phone is locked with a password

You can receive an incoming call when the phone is locked. When a simple PIN is enabled, the following screen is shown when you accept the call:

Tap the on-screen buttons to hold the call, mute the microphone, or turn the speakerphone on. To access more of your phone's functions during the call, tap the **Unlock** button and enter your PIN.



Note See “Protecting your SIM card with a PIN” in Chapter 13 for information on setting a phone password.

If you did not unlock the phone during the call, it remains locked when you end the call. To unlock the phone, see “Locking and unlocking your phone” in Chapter 1.

During a call

When a call is in progress, a shade covers the call function buttons to prevent accidental taps. Only the **Keypad** and **End Call** buttons are active.

To access the call function buttons, tap the top of the shade and slide it down. The call function buttons allow you to put a call on hold, dial another contact for a phone conference, enter notes about the conversation, and more.





To handle multiple calls

Your phone notifies you when you have another incoming call, and gives you the option of rejecting or accepting the call. If you are already on a call and accept the new call, you can choose to switch between the two callers.

1. Press TALK/SEND to accept the second call and put the first call on hold.
2. To switch between callers, tap  .
3. To end the second call and return to the first call, tap **End Call** or press END on your phone.

To set up a conference call



1. Make a call to the first conference call participant.
2. When connected, slide down the shade, tap , and then dial the number of the second participant. The first participant is put on hold when you dial the second participant.
3. When connected to the second participant, tap .
4. To add another participant to the conference call, tap  on the conference call screen, and then dial the number of the contact you want to invite to the conference call.

Note The conference call is put on hold when you call another contact. When you are connected to the other contact, you can talk to that party in private.

5. When connected, tap  to add the participant to the conference call.
6. When finished, tap **End Call** or press END to end the conference call.

Note Not all mobile phone networks support conference calling. Contact your mobile operator for details.



To use the speakerphone

During a call, tap  to turn the speakerphone on or off. The speakerphone icon () appears in the title bar when the speakerphone is on.

Tip You can also press and hold the TALK/SEND button during a call to turn the speakerphone on or off.

Warning! To avoid damage to your hearing, do not hold the phone against your ear when the speakerphone is on.

To mute the microphone during a call

Tap  to turn the microphone on or off. When the microphone is turned off, the mute icon  appears on the screen.

To open Notes while in a call

Tap , or pull out the stylus.

To view or create appointments during a call

Tap  to open the Calendar and browse your appointments or create a new one. Close the Calendar screen to return to the Phone screen.

To end a call

When a call is in progress, tap **End Call** or press END.

2.3 Using Call History

The missed call icon  icon appears in the title bar when you missed a call. Use the Call History tab to check who the caller was, or view all your dialed numbers, and received calls. To open the Call History tab, tap **Call History** or **Missed Call** on the Home screen Home tab.

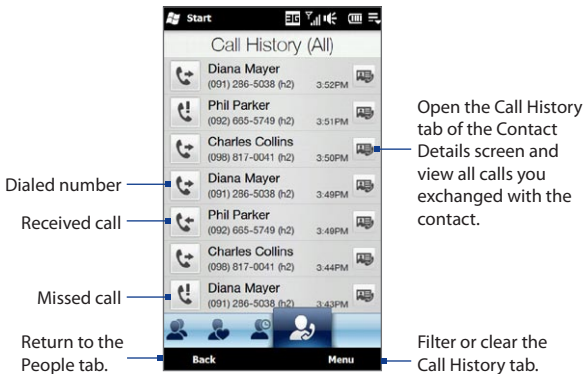

If you have a long list of calls in the Call History tab, tap **Menu > Filter**, and then select the type of call you want to display.

2.4 Speed Dial

Use **Speed Dial** to call frequently-used numbers with a single tap. For example, if you assign a contact to the location **2** in Speed Dial, you can press and hold the **number 2** key on the Phone screen keypad to dial the contact's number.

Creating a Speed Dial entry

Number 0 and 1 keys are reserved and cannot be assigned as speed dial keys. The number 1 key is reserved for voicemail. You can set any number between 2 and 99 as a speed dial key.

1. Press **TALK/SEND** to open the Phone dialer screen.
2. Tap **Menu > Speed Dial**. The Speed Dial list will be displayed.
3. Tap **Menu > New**.
4. Tap a contact, then select the phone number of the contact that you want assigned to the speed dial key.
5. In Location, select an available key to use as the speed dial key.
6. Tap **OK**.

- Notes**
- When you assign a new phone number in an occupied speed dial key, the new phone number will replace the existing one.
 - To delete a Speed Dial entry, press and hold the entry in the Speed Dial list and then tap Delete.

Making a call using Speed Dial

Do the following to call the contact that is assigned to a speed dial key:

- On the Phone dialer screen, press and hold the assigned key, if it is a single-digit speed dial number.
- To dial a two-digit speed dial number, tap the first number key first, and then press and hold the second number key.

2.5 Video Call

Your phone lets you make video calls when you are within a 3G network coverage area. You need to use a 3G-enabled SIM card and activate the video calling service on your call plan to make video calls.

Making a video call

1. On the Phone screen, dial the phone number to call, tap  , and then tap the **Video Call** button.

Tip You can also make a video call from Contacts. Tap **Start** > **Contacts** to open the Contacts program.

2. When connected, tap the **Camera** button, and then wait for the called party's image to appear on the Phone screen.

- Notes**
- The signal strength may influence the quality of streaming images.
 - The speakerphone automatically turns on when a video call is established.
 - If the video call is unsuccessful, a message pops up asking you if you want to try again, make a voice call instead, or send an SMS/MMS message.

Accepting or rejecting an incoming video call

When you receive a video call, the Incoming Video Call screen appears. Refer to the “Accepting or rejecting an incoming voice call” section earlier in this chapter for details on how to accept or reject an incoming video call, mute the ringing sound, and more.

Changing the video call settings

While on a video call, you can change certain settings such as the size and brightness of the image, and the camera to use.

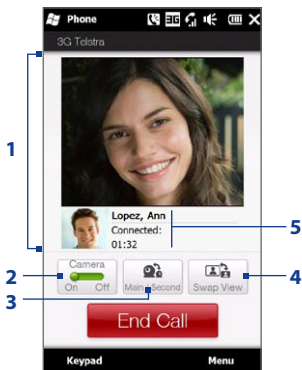

- 1 Displays your image and the other party's image, depending on the selected Swap View setting.
- 2 Turns the camera on or off. When the camera is turned off, the image displayed depends on the Video Call options you have set. See "To change the video call options" for details.
- 3 Switches between the Main (back) and Second (front) camera.
- 4 Switches between 2 view options. You can choose to have the other party's image small or large.
- 5 Displays the phone number or contact name and call timer.

To adjust the brightness

1. During a video call, tap **Menu > Brightness**. A brightness bar appears on the screen.
2. Drag the slider to the right to increase the brightness or to the left to decrease the brightness of the live image.

Note You cannot adjust the brightness for a still image.

To change the video call options

On the Phone screen, or on the screen of the ongoing video call, tap **Menu** > **Video Call Options** and set the following:

General tab

- **Show still image.** Select the image to display to the other party when you turn off the camera.
 - **Preset (female).** Displays a female picture.
 - **Preset (male).** Displays a male picture.
 - **Custom image.** Use an image file as your display picture. When this option is selected, tap the **Browse** button to select an image file.
 - **Last video frame.** Use the last video frame before you stopped the camera as your display image.
- **Video screen preference.** Choose the default image sizes to display on your phone.
 - **Camera options:**
 - **Flip the 2nd Camera video.** Select this option if you are going to show a text document to the other party using the second camera.
 - **Switch camera off when answering video call / Switch camera off when making video call.** Display a still image instead of live video to the other party when you answer or make a video call. The image displayed is the one selected in **Show still image**.
 - **Display info:**
 - **Show call timer.** Display the elapsed call time during a call.
 - **Show phone number or name.** Display the other party's phone number or name during a call.

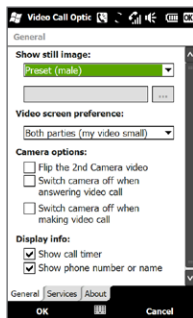

Services tab

To set up further calling options for Video Call, tap the **Services** tab.

2.6 Turning the Phone Connection On and Off

In many countries, you are required by law to turn off the phone while on board an aircraft.

To enable or disable the phone function

1. Tap **Start > Settings**, and then tap **Communications**.
2. Tap the OFF/ON slider at the right side of the **Phone** option to enable or disable the phone function.

To enable or disable Airplane Mode

Another way to turn off the phone function is to switch your phone to **Airplane Mode**. When you enable Airplane Mode, all wireless radios on your phone are turned off, including the phone function, Bluetooth, and Wi-Fi.

1. Tap **Start > Settings**, and then tap **Communications**
2. Tap **Airplane Mode** to enable or disable Airplane Mode.

When you disable Airplane Mode, the phone function is turned back on and the previous state of Bluetooth and Wi-Fi are restored.

2.7 Using Car Kit Phones

Bluetooth car kit phones that support the SIM Access Profile (SAP) can connect to your phone and access its SIM card via Bluetooth. Once a SAP connection has been established, you can download phone and/or SIM contacts from your phone to the car kit phone, and use the car kit phone to answer and make calls.

1. On your phone, make sure that Bluetooth is turned on and set to visible mode. For information about turning on Bluetooth and enabling visible mode, see Chapter 9.
2. On the Home screen, slide to the **Settings tab** and then tap **Menu > Bluetooth Devices > SIM Access** tab.
3. Select the **Remote SIM Access** check box, and then tap **OK**.
4. Connect the car kit phone to your phone via Bluetooth. To learn how to connect, consult your car kit phone's manual.
5. If this is the first time you are pairing the car kit phone with your phone, enter the car kit phone's passcode on your phone.
6. A pop-up message should appear on your phone saying that a connection has been established between your phone and car kit phone. Tap **OK**.

Note You are not able to make and receive calls, send and receive messages, or perform related activities on your phone when the SIM Access Profile connection is active. You'll be able to make or receive calls from the car kit phone during this time. After the connection is disconnected, you will be able to use your phone as before.

Chapter 3

Using the Home Screen

3.1 What's on the Home Screen

The Home screen of your phone allows finger-touch access to the most widely-used functions, such as People, Messages, Email, Internet, and more. The Home screen has the following tabs:

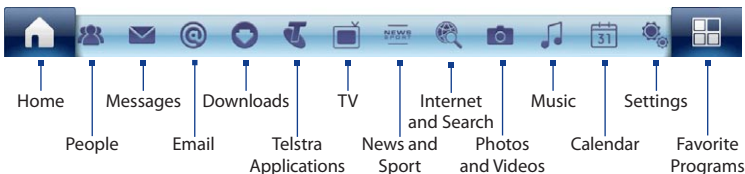

Switching between the tabs of the Home screen

To switch between the tabs, you can do any of the following:

- Tap the desired tab on the Home screen.
- Press and hold your finger on the active tab, and then slide your finger right or left over the tabs. Release when you have selected the desired tab.

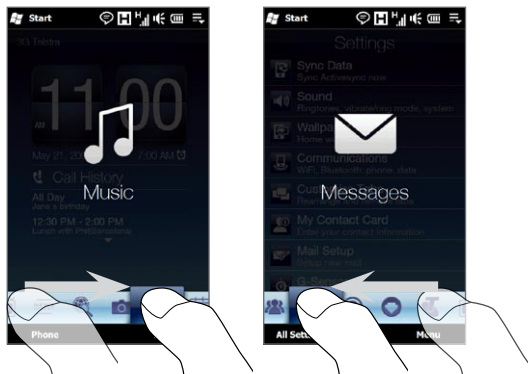

- Swipe left across the screen to move to the next tab, and swipe right across the screen to move to the previous tab.

Tip While on any other Home screen tab, press the END key to return to the Home tab.

Customising the Home screen tabs

You can move some of the tabs on the Home screen, except for the Home tab. You can also hide some of the tabs.

1. On the Home screen, slide your finger to the Settings tab, and then tap **Customize Tabs**.
2. To move a tab, press and hold the icon before the tab name, and then drag it up or down the tabs list. Release the icon when you reach the desired location.
3. To hide a tab, clear the check box at the right of the tab name.
4. Tap **Done**.

3.2 Home

The **Home** tab displays a digital clock, the current date, and an alarm icon that indicates whether the alarm clock is on or off. Upcoming calendar appointments are also shown on the Home tab.

Open the Call History tab of the People screen and view the missed call information.

Open the appointment details screen to view, edit, or delete the appointment.



Tap the clock to open the World Clock and change the date, time, and alarm clock settings.

Swipe upward on the screen to display a smaller digital clock and view more appointments. To change back to the flip clock, swipe downward on the screen.

World Clock

On the Home tab, tap the clock to open the **World Clock** tab () and view the date and time. You can add, remove, or rearrange cities on the World Clock tab.

Tip The World Clock tab can have up to 10 cities.

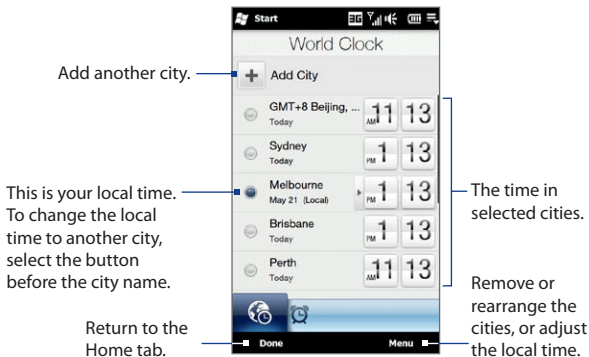

To change your local time, date and time zone

1. On the World Clock tab, tap **Menu** > **Local Time Settings**.
2. Adjust the time (hour and minutes) by tapping the up or down arrow buttons.
3. Tap **Date**, select the date, year, and month, and then tap **Select**.
4. Tap **City**. The Select Country screen then appears.
5. Flick your finger on the screen or use the Quick Scroll bar on the right of the screen to scroll through the country list. Tap the desired country to select it.
6. The Select City screen then appears. Flick your finger on the screen or use the Quick Scroll bar on the right of the screen to scroll through the city list. Tap the desired city to set your time zone.

Tip You can also slowly scroll through the country or city list by dragging your finger upward on the screen, or enter the country or city name in the search box.
7. Tap **Done**.

Note When you synchronise your phone with your computer, the time on your phone is updated with the time on your computer.

Alarm Clock

On the Home tab, tap the clock, and then tap the **Alarm Clock** tab () to open the Alarm Clock screen. You can set up to three alarms on this tab.

Tap an alarm time to open the Set Alarm screen and set the time and days on which to sound the alarm.



Tap the OFF/ON slider to turn an alarm on or off.

To set an alarm

1. On the Alarm Clock screen, tap an alarm time.
2. On the Set Alarm screen, adjust the alarm time (hour and minutes), then tap the day of the week for the alarm.

Tip Select multiple days by tapping each desired day. Tap a selected day to exclude it from the alarm.
3. Enter the alarm description, select the alarm ringtone, then choose whether you want the phone to vibrate when the alarm goes off.
4. Tap **Done**.
5. On the Alarm Clock screen, tap the OFF/ON slider to turn on the alarm.

Note When an alarm goes off, you have the choice to **Snooze** or **Dismiss** the alarm. When you select **Snooze**, the alarm will sound again after 5 minutes.

3.3 People

On the **People** tab, you can add favorite contacts and quickly make calls or send text and email messages to these contacts.

From the People tab, you can also set up your own contact card, create new contacts, and easily view exchanged text, multimedia and email messages with a contact. If contacts have their own Facebook account, you can view their Facebook updates and events right from the People tab.

Note You need an active data or wireless network connection to the Internet to link to Facebook. See Chapter 8 for details on how to connect to the Internet.

Setting up My Contact Card

My Contact Card automatically opens the first time that you access the **People** tab. You can enter and save your contact information on My Contact Card so you can easily share and send it to your contacts. If you have a Facebook account, you can also sync your Facebook profile with My Contact Card so you can receive instant notifications every time you or your Facebook friends change profiles or post events.

1. On the Home screen, slide your finger to the **People** tab.
2. When the My Contact Card screen appears, tap **Next**.

Note Tap **Skip** if you prefer to set up My Contact Card later. You can open My Contact Card from the Settings tab of the Home screen, or from the All tab of the People screen. See “To view and search contacts on your phone” and “Settings” for details.

3. On the subsequent screen, choose how to add your photo to your contact card. You can use the **Camera** to take your photo, select a stored photo from your phone or storage card, or if you have a **Facebook** account, login to your account and sync with your Facebook profile.

Note When the Link Profile window opens, select or clear the Facebook information that you want to link, and then tap **Done**.

4. On the Detail Information screen, enter your information in the fields provided. You can scroll down the screen to view more fields.
5. When finished entering information, tap **Next**, and then tap **Done** on the subsequent screen to return to the People tab.

Working with favorite contacts

You need to have contacts already stored on your phone before you can add them as favorite contacts on the People tab. If there are no existing contacts, create them first on your phone.

To create a new contact

1. On the People tab, tap **All Contacts**.
2. The People screen then opens and displays the All tab (). Tap **New** to create a new contact.
3. Enter the contact information in the fields provided and then tap **Done** or **OK**.

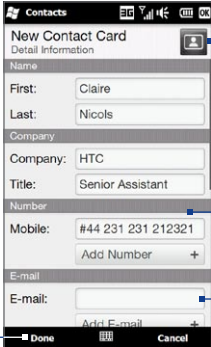

Save the contact.

— Add the contact's photo. You can link to the contact's Facebook photo, select an existing photo in Album, or open Camera and take a photo of the contact.

— Tap a field to start entering information.

— Add another phone number.

- Tips**
- To link with the contact's Facebook account, scroll down the New Contact Card screen and then tap **Link** in the Facebook section. For more information about Facebook, see "Facebook updates and events" in this chapter.
 - Tap **More** at the bottom of the New Contact Card screen to enter additional contact information from Windows Mobile's Contacts program. See "Contacts" in Chapter 12 for details.

To add favorite contacts

You can add up to 15 favorite contacts on the **People** tab.

Note SIM contacts cannot be added as favorite contacts.

1. On the People tab, tap one of the **plus (+)** icons, or tap **Add Favorite**.
2. On the Select a Contact screen, tap the name of the desired contact.

Tip To create a new contact, tap **New** on top of the list.

3. Select a phone number or email address to associate to the favorite contact.

Note If there is no picture associated with the contact, the Album program opens and lets you take a photo of the contact or select an existing contact photo. For more information about Album, see Chapter 11.

4. To add another favorite contact, tap the small plus icon (**+**) at the right side of the screen and repeat steps 2 and 3.

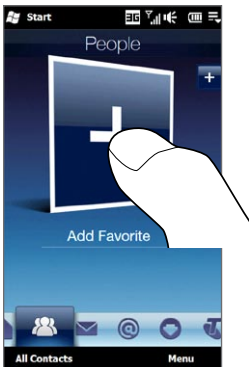

To find a favorite contact

Do any of the following:

- To flip through the contact pictures one at a time, swipe your finger upward or downward the screen.
- On the picture strip at the right side of the People tab:
 - Tap the picture of the desired favorite contact; or
 - Press and hold on the currently selected contact picture at the right side of the screen, and then slide upward or downward the picture strip until the desired favorite contact is selected.

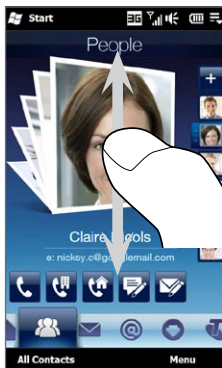

Swiping upward/downward on the screen

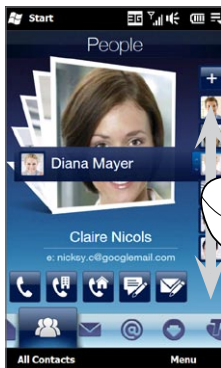

Using the picture strip

Tip To remove the current favorite contact, tap **Menu > Remove Favorite**.

To communicate with your favorite contact

After selecting a favorite contact, do any of the following to communicate with that contact:

- Tap the contact's name, phone number, or email address below the contact picture to call or send an email message. For more information about making a call or composing and sending an email message, see Chapter 2 and Chapter 6.
- Tap an icon below the contact name to communicate with the contact.

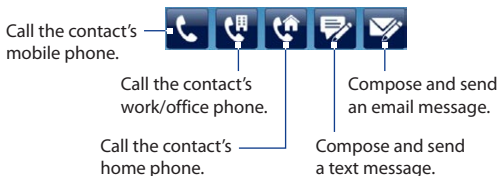

The icons shown depend on available contact information.

For example, () is shown if the contact information includes a home phone.

- Tap the picture of the favorite contact on the centre screen to open the Contact Details screen, and then choose how to communicate with the contact. See “The Contact Details screen” in this chapter for details.

The People screen

Tap **All Contacts** on the People tab to display the People screen where you can view and manage all your contacts. The People screen has these tabs: **All**, **Favorites**, **Updates and Events**, and **Call History**.

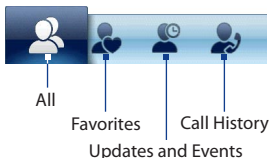

Note The way to switch between tabs on the People screen is just the same as the way you switch tabs on the main Home screen. See “Switching between the tabs of the Home screen” earlier in this chapter.

Tab	Functions
All	Lists all contacts on your phone and on the SIM card. This tab lets you create, delete, or edit a contact, or save a contact to your SIM card using SIM Manager. Tap a contact to open the Contact Details screen. You can also use this tab to open or update My Contact Card. Tip If you imported SIM contacts to your phone and duplicated contacts are displayed, tap Menu > View > Contacts to filter and display only contacts stored on your phone.
Favorites	Shows the favorite contacts that you have added to the People tab. You can also add favorite contacts through this tab.
Updates and Events	Displays notifications when there are updates that occurred in Facebook. This tab also shows events of your stored contacts. See “Facebook updates and events” in this chapter for details.
Call History	Lists all your dialled numbers, and received and missed calls. See “Using Call History” in Chapter 2.

To view and search contacts on your phone

On the People screen, tap the All tab to view all your contacts. Swipe upward or downward on the screen to scroll through your contacts. You can also use the search box or the Quick Scroll bar to search for contacts on your phone.

The screenshot shows the 'All' contacts list on a Windows Phone. The list includes contacts like 'New', 'Me', 'BigBlog', 'BigPond Photos', 'Charles Collins', 'Charlie Gray/M', 'Claire Nicols', and 'Diana Maver'. A search box is at the top right, and a 'Quick Scroll' bar is on the right side. The bottom navigation bar has 'Back' and 'Menu' buttons.

Callouts and their descriptions:

- Create a new contact.** Points to the 'New' contact entry.
- Tap to edit or update My Contact Card** Points to the 'Me' contact entry.
- Tap to open the Contact Details screen.** Points to the 'Charles Collins' contact entry.
- SIM card contact** Points to the 'Charlie Gray/M' contact entry.
- This icon appears when:**
 - You receive a new text or email message, or when you miss a call from the contact.
 - The contact has updated Facebook profile or added events in Facebook.
- Return to the People tab.** Points to the 'Back' button.
- Add a new contact, delete contacts, filter the contacts list, and more.** Points to the 'Menu' button.
- Tap to send your contact information as an attachment in a multimedia message.** Points to the share icon on the 'Me' contact.
- Show or hide the search box.** Points to the search icon on the right.
- Use the search box to search contacts on your phone.** Points to the search box.
- Quick Scroll bar. Press and hold, and then slide your finger downward.** Points to the 'Quick Scroll' bar.
- The Facebook status appears when you link the contact to his or her Facebook account.** Points to the Facebook icon on the 'Charles Collins' contact.

The Contact Details screen

When you tap a contact name in the All tab of the People screen or tap the picture of a favorite contact in the centre screen of the People tab, the Contact Details screen opens. From this screen, you can view the contact's details, exchange of messages and calls with the contact, and more.

The Contact Details screen has these tabs: **Details, Messages, Email, Updates and Events,** and **Call History.**

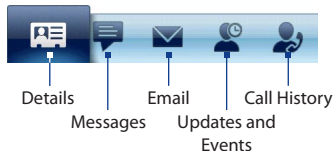

Note The way to switch between tabs on the Contact Details screen is just the same as the way you switch tabs on the main Home screen. See “Switching between the tabs of the Home screen” earlier in this chapter.

Tab	Functions
Details	Shows a contact's details. From this tab, you can call or send a text or email message to the contact, edit or delete the contact information, or save the contact to your SIM card.
Messages	Displays exchanged text and multimedia messages with the contact. You can also reply with a text message directly on this tab.
Email	Displays all received email messages from the contact.
Updates and Events	Displays notifications when the contact has updates on his or her Facebook account. This tab also shows events of the contact. See “Facebook updates and events” in this chapter for details.
Call History	Lists all your incoming, outgoing, and missed calls to and from the contact. This tab also lets you call the contact. See “Using Call History” in Chapter 2 for details.

Facebook updates and events

If you and your stored contacts have Facebook accounts and you linked to Facebook when you were creating My Contact Card, you can easily check which of your contacts have updates that occurred in Facebook. The types of Facebook updates include changes in profile information and status as well as new photos added to the Facebook album.

You can also easily check which contacts have events that occur on the current day. The types of events include the birthday and anniversary, if specified and stored on the contact details, as well as events that are created in Facebook.

To check which contacts have Facebook updates and events

You can check for Facebook updates and events of contacts from one convenient location, which is on the Updates and Events tab of the People screen.

1. On the Home screen, slide to the People tab and then tap **All Contacts**.

2. Tap the Updates and Events tab ()

3. If you haven't linked your stored contacts to Facebook, the Updates and Events tab will show a **Link Profiles** option. Tap this option, choose which contacts you want to link to Facebook, and then tap **Next**.

On the Link Profiles window, select or clear the Facebook information that you want to link, and then tap **Done**.

4. In the **Updates** list, when you tap a contact who has only one type of Facebook update, Opera Mobile opens and brings you to your Facebook site where you can view details of the contact's Facebook update.

When you tap a contact who has multiple Facebook updates, the Contact Details screen opens and displays the Updates and Events tab of this contact. See "To check a single contact's Facebook updates and events" for details.

5. In the **Events** list, tap a contact to send a greeting via a text message to the contact or view the contact details. If an event is a Facebook event, tap it to open Opera Mobile and view information about that event.

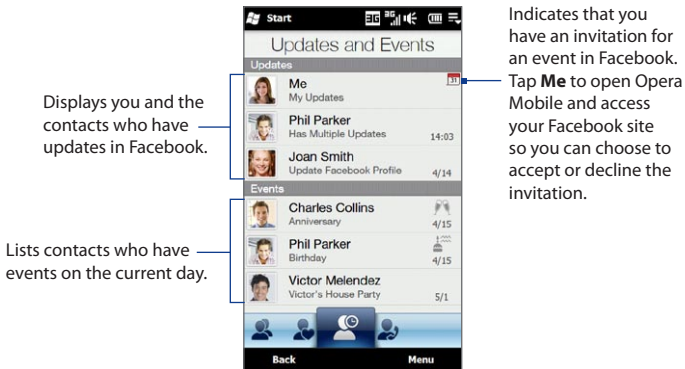

- Notes**
- To manually refresh and display the latest Facebook updates, tap **Menu > Update Now**.
 - To enable the Facebook updates to be refreshed automatically, tap **Menu > Data Connection Setting** and then select the **Download data automatically**. The refresh is not instant. Your phone checks from Facebook in a fixed time period.

To check a single contact's Facebook updates and events

To check only for a single contact's Facebook updates and his or her events, access the Updates and Events tab from the Contact Details screen.

1. On the Home screen, slide to the People tab and then tap **All Contacts** to open the People screen.
2. Tap a contact to open the Contact Details screen.
3. Tap the Updates and Events tab ().
4. In the **Updates** list, tap a Facebook update to Opera Mobile and view details of that update.

5. In the **Events** list, tap an event to send a greeting via a text message to the contact or view the contact details. If it is a Facebook event, tap it to access your Facebook site and view information about that event.

To change your status in Facebook

You can change your status in Facebook directly from your own contact card.

1. On the All tab of the People screen, tap **Me** to open your contact card.
2. Scroll to the bottom of the screen and then tap the button that displays your status.
3. Enter your new status and then tap **OK**.

To log out from Facebook

To log out from your Facebook account, open My Contact Card, scroll to the bottom of the screen, and then tap the message that says "Tap to logout".

To connect back to Facebook

Do one of the following:

- Open My Contact Card, scroll to the bottom of the screen, and then tap the message that says "Login to my facebook".
- On the Updates and Events tab of the People screen, tap **Link**.
- On the Updates and Events tab of a single contact, tap **Link Profiles**.

On the Facebook Login screen, enter the email address and password that you use for your Facebook account.

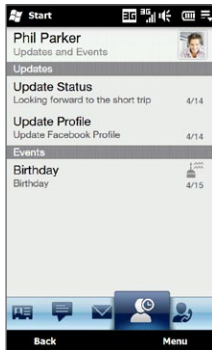

3.4 Messages

On the **Messages** tab, you can read text messages (SMS) as they arrive and create a text messages. This tab also displays received multimedia messages. An attachment icon is shown to indicate that a received message is a multimedia message. You only see the subject of the multimedia message.

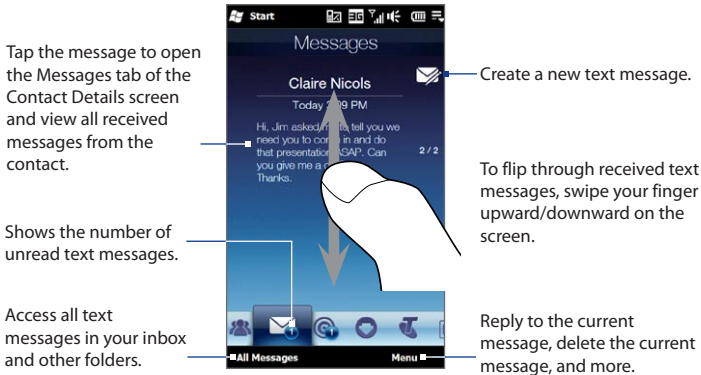

For more information about working with text messages, see “Text Messages” in Chapter 6.

Making calls or sending email directly from a text message

While reading a text message on the Messages tab, you can directly call the sender of the text message. Open a received text message to place a call to the phone number or send email to an email address that is contained in the message.

For more information about directly making calls and sending email while viewing text messages, see Chapter 6.

3.5 Email

The **Email** tab is where you send and receive email messages.

Adding an Internet email account

On the Email tab, use **Mail Setup** to easily add web-based email accounts such as Yahoo! Mail Plus, AOL, and more.

1. On the Home screen, slide to the **Email** tab.
2. Tap **Menu > Accounts > New Account** at the bottom-right of the screen.
3. Enter your email address and password, and then tap **Next**.
4. Enter your name and the account display name, and then tap **Next**.
Mail Setup then searches for the email provider settings on your phone. If the settings are not found on your phone, you will be prompted to enter the email account settings manually. Obtain the email account settings from your email provider.
5. Tap the **Automatic Send/Receive** time, and then choose how frequently you want email messages to be automatically sent and downloaded on your phone.
6. Select or clear an advanced setting according to your preference, and then tap **Done**.

For more information about specifying email server settings, creating and sending email messages, and customising email settings, see “Email” in Chapter 6.

Adding an Outlook email account

You can also set up and add an Outlook email account on the Email tab and view the same email messages that you receive in Outlook on your computer or on the Exchange Server. Before you add an Outlook email account, obtain the Exchange Server name, domain name, user name, and password from your network administrator.

1. On the Home screen, slide to the **Email** tab.
2. Tap **Menu > Accounts > New Account**.
3. On the Mail Setup screen, enter your email address and password, select **Exchange Email (Outlook)**, and then tap **Next**.
4. Enter the domain name and server address, select the **This server requires an encrypted (SSL) connection** option, if needed, and then tap **Next**.
5. Clear the data that you want to exclude from synchronisation, and then tap **Done**. Your phone synchronises with the Exchange Server and downloads your Outlook email messages.

Note If you include all Outlook data, your Outlook contacts, appointments, and tasks will also synchronise with your phone.

For more information about working with company email, see Chapter 7.

Checking and reading email messages

The icon on the Email tab and the respective icons of your email accounts show the number of newly received or unread email messages. Select an email account and then swipe your finger up or down on the centre screen to browse through received email messages.

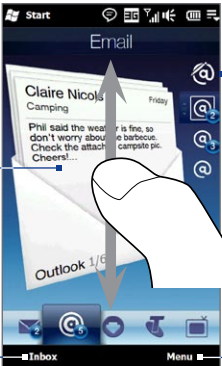
- To browse through received email messages, swipe up or down on the envelope image.
 - Tap the email on the screen to open and read the message.
- Access all email messages of the currently selected account.
- 
- After selecting an email account, tap this icon to create and send a new email message.
- To select an email account:
 - Tap an email account icon to view the email messages in that account. Or,
 - Press and hold the icon of the email account that is currently displayed, then slide upward or downward until the desired email account is selected.
- Create a new email message, add another email account, send and receive emails, and more.

For more information about working with email messages, see Chapter 6 and 7.

Making calls directly from an email message

You can directly call the sender of the email message that is currently shown on the Email tab. When you have opened a received email message, you can place a voice call to the other recipients of the email.

For more information about directly making voice calls while viewing email messages, see Chapters 2 and 6.

3.6 Downloads

The **Downloads** tab enables you to download music, games, applications and more from the Telstra website.



3.7 Telstra Applications

The **Telstra Applications** tab has shortcuts to Internet tools such as Scan Code and CitySearch, as well as links to your Telstra account and telephone support.



3.8 TV and Other Entertainment

The **TV** tab lets you watch your favorite TV programs and movies on the go.

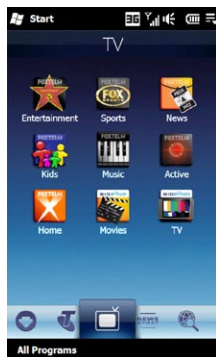

3.9 News and Sport

The **News and Sport** tab enables you to keep up with the latest news and weather reports, sports news, finance, and more.



3.10 Internet and Search

On the **Internet and Search** tab, you can open Opera Mobile™ to browse the web and search for information.



For more information about using Opera Mobile, see Chapter 8.

3.11 Photos and Videos

The **Photos and Videos** tab lets you flip through your photos and video clips and view them in full screen. From this tab, you can also open Camera and capture pictures and record videos.

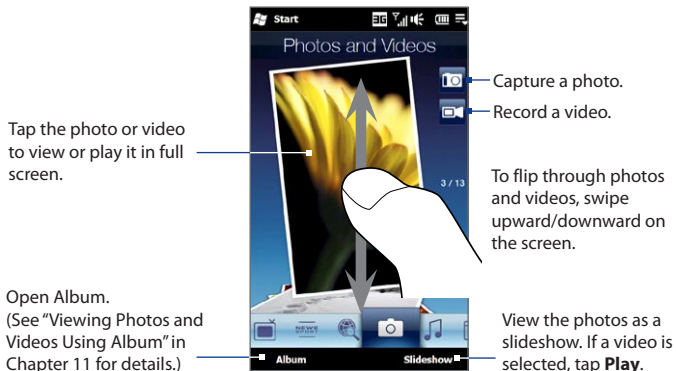

Setting a favorite album

The **Photos and Videos** tab displays pictures and video files from the current favorite album. By default, the Camera Shots album which stores the photos and videos that you captured using the Camera is set as the favorite album. You can change to another favorite album, if preferred.

1. On the Photos and Videos tab, tap **Album**.
2. Tap **Albums** and then select one of the listed favorite albums.
3. Tap **Menu > Set Album as Favorite** and then tap **OK** on the confirmation screen.

- Tips**
- For more information about viewing in full screen, see “Viewing photos” and “Playing videos” in Chapter 11. The file formats that can be viewed on the Photos and Videos tab are the same as in Album.
 - To transfer media files from a computer and view them on the Photos and Videos tab, copy or synchronise them to a folder under **My Device** (the phone memory) or **Storage Card** (if a microSD card is installed).

3.12 Music

The **Music** tab allows you to visually browse through albums and music tracks and play music. The albums and music tracks that you see on the Music tab are from the **Now Playing** list of the Library.

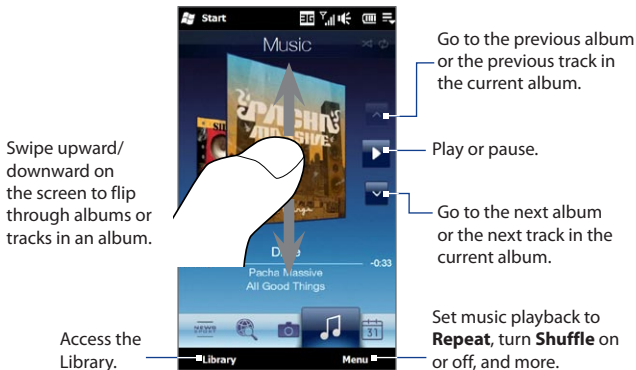

Note Your phone searches for all supported music files from the following locations:

- Phone: \My Music (including all subfolders)
- \My Documents (including all subfolders)
- Storage Card: \Storage Card (including all subfolders)

For information about supported music file formats, see "Specifications" in the Appendix.

To play music

On the Music tab, flip through albums and tracks to find the music you want to start listening to, and then tap the **Play** icon.

To move forward or backward in the current music track

Press and hold on the thin bar below the album art to display the progress bar:



Drag your finger right or left on the progress bar to move forward or backward in the current track.

To set repeat and shuffle modes

Tap **Menu > Repeat** and choose whether to repeat the current track, repeat all tracks in the current album or playlist, or not to repeat. To turn shuffle mode on or off, tap **Menu > Shuffle** and then select **Shuffle On** or **Shuffle Off**.

The icons on the upper-right side of the **Music** tab show whether repeat and shuffle modes are enabled.



Repeat [One]



Repeat [All]



Shuffle [On]

To browse and play music in the Library

The Library organises music into categories, such as **Now Playing**, **Artists**, **Albums**, **Genres**, and **All Songs**. When you add more albums or music tracks to your phone, go to the Library to locate and play the new albums or music tracks.

1. On the Music tab, tap **Library** to open the Library screen.
2. The tabs at the bottom of the Library screen correspond to the different categories. To browse music under a certain category, slide to the tab that corresponds to the desired category.
3. Keep tapping an item on a category tab (for example, an artist) until the music tracks display on the screen.
4. Tap a music track to play it.

Note When you select a category in the Library such as **Artists** and play its music, the **Now Playing** list will be replaced with the music tracks from that category.

To create and use a playlist

1. Select the desired music on the Music tab or the Library to play it.
2. On the Music tab, tap **Menu > Add to Playlist**.
3. Tap **Create new playlist**, enter the **Playlist Name** and then tap **OK**.
4. Tap **Library**, slide to the **Playlists** tab, then tap a playlist to open it.
5. Tap the plus icon, or tap **Menu > Add Songs**, then slide to the **All Songs** tab.
6. Select the check boxes of the music tracks you want to add to the playlist, or tap **Menu > Select All** to choose all tracks.
7. Tap **OK** to add the tracks to the playlist.
8. When finished adding songs, tap **Back** to return to the Playlists tab.
9. On the Playlists tab, tap a playlist to open it.
10. Tap the first track in the playlist to play it on the Music tab. After each track, the next one in the playlist will be played.

Note Playlists are not automatically updated when music files have been deleted from the phone memory or storage card.

There are two types of playlists that can be shown on the Playlists tab:

- **Custom playlists** () that are created on the Music tab.
- **Windows Media® Player playlists** () that are in Windows Media® Player Mobile's Library (which is synchronised with Windows Media® Player on your computer). These playlists cannot be edited.

Note If a Windows Media® Player playlist contains a combination of music, video and image files, only music files in the playlist are synchronised to your phone and other media types are filtered out.

3.13 Calendar

The **Calendar** tab displays a monthly calendar and allows you to quickly create and view appointments.

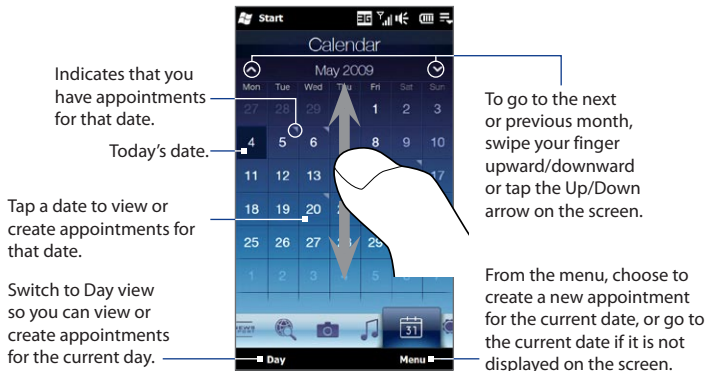

To create an appointment

1. On the Home screen, slide your finger to the **Calendar** tab.
2. If you are creating an appointment for the current date, tap **Menu > New**. Otherwise, tap another date on the calendar, and then tap **New Appointment**.
3. Enter a name for the appointment, then specify the location.
4. If there is a time frame for the appointment, set the start and end dates and times. If it is a special occasion such as a birthday or a whole-day event, set the **All Day** option to **Yes**.
5. When finished, tap **OK** to return to the Calendar tab.

To view and manage your appointments

On the Calendar tab, dates with appointments are indicated by a triangle () at the upper-right corner of the date box.

1. Tap a date on the calendar to switch to Day view. The screen displays all your appointments for that day.
2. Tap an appointment to view its details. On the appointment details screen, tap **Menu** to edit, send, or delete the appointment.
3. Tap **OK** to return to Day view.

Tip Your upcoming appointments also appear on the Home tab.

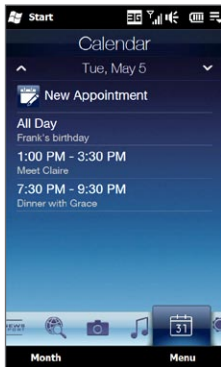

To use Windows Mobile Calendar

You can also use the Windows Mobile Calendar program to create, view, and send appointments. To open the Calendar program, tap **Start > Calendar**.

For more information about using Windows Mobile Calendar, refer to the "Help & How-To" topics on the Windows Mobile web site.

3.14 Settings

The **Settings** tab gives you access to all the phone settings.

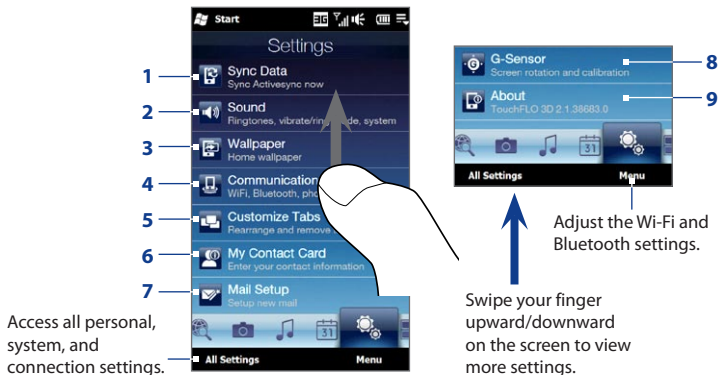

- 1 Open ActiveSync and sync Outlook information. See Chapter 7 for details.
- 2 Adjust the audio settings and sound profile. See "Sound settings" in Chapter 13 for details.
- 3 Change the Home tab wallpaper.
- 4 Manage the communication features of your phone. See "Using Comm Manager" in Chapter 13 for details.
- 5 Move or hide the Home Screen tabs. See "Customising the Home Screen tabs" earlier in this chapter.
- 6 Set up My Contact Card. See "Setting up My Contact Card" in this chapter.
- 7 Open Mail Setup and set up an Internet or Exchange Server email account. See "Email" earlier in this chapter.
- 8 Enable or disable auto screen rotation or calibrate the phone's G-Sensor.
- 9 Program version information

Chapter 4

Entering Text

4.1 Using the On-screen Keyboard

When you start a program or select a field that allows you to enter text or numbers, a keyboard icon will be displayed at the bottom center of the screen to indicate that the on-screen keyboard is available for use. Tap the keyboard icon to display or hide the on-screen keyboard.

Tap the **Input Selector** arrow that appears next to the keyboard icon to open a menu from which you can select different keyboard layouts and customize text input settings. You can choose from these keyboard layouts: **Full QWERTY**, **Compact QWERTY**, and **Phone Keypad**.

Note The available options on the input panel vary according to the region in which you purchased your phone.

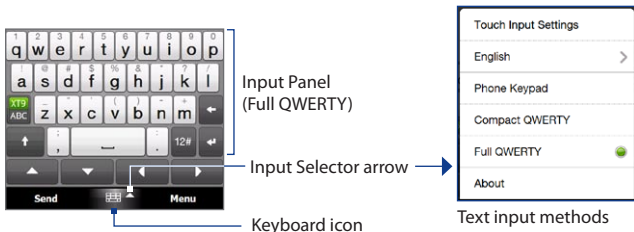



Full QWERTY

The **Full QWERTY** is a full on-screen QWERTY keyboard layout similar to a desktop PC keyboard.



Compact QWERTY

The **Compact QWERTY** is a type of on-screen keyboard which features 20 keys. With its large, touch-friendly keys and enhanced features such as XT9 predictive input, you can enter text faster and more accurately.



Phone Keypad

The **Phone Keypad** is a 12-key on-screen keypad that has a layout similar to mobile phone keypads, plus some additional keys. The Phone Keypad has large keys and enhanced input features such as XT9 predictive input, which makes it faster for you to enter text in your messages and documents.

On-screen navigation pad





Use the navigation pad for on-screen directional control.

On the navigation pad, tap the up, down, left, or right key to move the text cursor in the direction that you want while you are entering or editing text. If you are browsing a list, you can tap up or down key to navigate the list and select an item from the list.



Navigation pad

Entering text

1. Start a program that accepts text input, such as Word Mobile.
2. Tap the **Input Selector** arrow, and then select **Full QWERTY**, **Compact QWERTY**, or **Phone Keypad**.
3. Start tapping keys on the keyboard to enter letters:
 - When using the Full QWERTY, tap keys on the keyboard as you would on a PC keyboard.
 - When using the Compact QWERTY, tap a key once to enter the first letter that shows on the key. To enter the second letter, tap twice.
 - When using the Phone Keypad, tap a key once to enter the first letter, twice to enter the second letter, or three times to enter the third letter that is shown on the key.
4. Press and hold a key to enter a punctuation mark, symbol, or number that is shown on the upper half of the key. For example, to enter number 1, press and hold . If there are accented characters also associated with the key (such as vowel keys), tapping and holding the key displays a selection bar. Slide your finger right or left across the selection bar to choose the accented character that you want to insert to your text.
5. Tap the CAPS shift key () to enter an uppercase letter. Tap this key twice to turn Caps Lock on when you need to enter consecutive uppercase letters.
6. Tap  to switch between using **Normal** text entry and **XT9** predictive mode. To learn how to enter text in XT9 mode, see “Using Predictive Mode” in this chapter.
7. Tap  to choose from more symbols or use a number keypad for faster numeric entry. See “Entering Numbers and Symbols” for details.

4.2 Using Predictive Mode

XT9 is a predictive text input mode which displays a word suggestions list as you enter the first few characters so you just select the word that you want.

To enter text using XT9 mode

1. Make sure that the input mode is set to XT9 ().
2. Start entering the first few letters of a word. As you enter each letter, suggested words will be displayed.

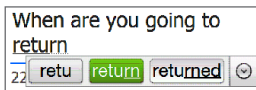

In the word suggestions list, the leftmost word shows the exact letters that you entered, while the other words are suggested words. If you don't see the word that you want, tap the down arrow icon () to see more suggested words.

3. When you see the word that you want, tap the word to insert it into your text.
When you see a word that you want highlighted in the suggestions list, you can also tap the Enter key or the Space bar to insert the word into your text.

To add a new word to the dictionary

While entering text using the Full QWERTY, Compact QWERTY, or Phone Keypad, new words can be automatically added to the dictionary. When you tap a suggested word or enter a word followed by a space, the word will automatically be added to the dictionary if it does not exist in the dictionary.

When using the Compact QWERTY or the Phone Keypad, you can also manually add new words to the dictionary.

1. While in XT9 mode, type a letter and then tap the down arrow icon (⌵) on the right side of the word suggestions list.
2. Tap **Add word**.
3. Type the new word you want to add and then tap the check mark icon (✓).

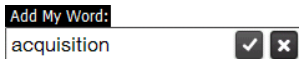

4.3 Entering Numbers and Symbols

Tap **12#** on the on-screen keyboard to switch to the numeric and symbol keyboard layout so you can easily enter numbers and common symbols such as parentheses, braces, currency signs, punctuation marks, special characters, and more.

Tap a number or symbol to insert it into your text. There are several pages of symbols that you can choose from.

To return to the alphabetic keyboard layout, tap **ABC**.

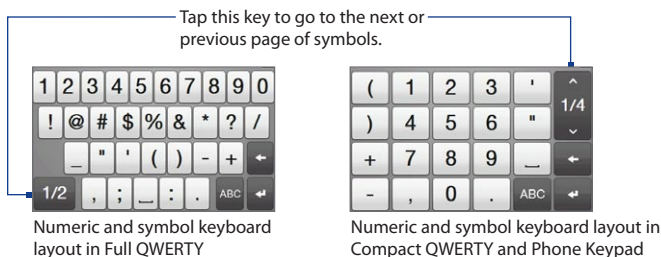

4.4 Text Input Settings

Text input settings can be accessed either from the keyboard layout selection menu or from the phone settings:

- From any of the keyboard layouts, tap the **Input Selector** arrow at the bottom of the screen and then tap **Text Input Settings**. Or,
- Tap **Start > Settings > All Settings > Personal > Input > Input method** tab, and then tap **Options**.

On the Text Input Settings screen, tap the ON/OFF switches to enable or disable the various input settings.



Chapter 5

Synchronizing Information

5.1 Ways of Synchronizing Your Phone

You can take information wherever you go by synchronizing it to your phone. There are different ways you can sync your phone:

- **Sync information from your computer to your phone.**

The following types of information can be synchronized:

Microsoft® Office Outlook® information — Office Outlook email, contacts, calendar, tasks, and notes

Notes created using Microsoft® Office OneNote® 2007

Media — Pictures, music, and video

Favorites — Website addresses you save as Favorites in Internet Explorer on your phone or in the Mobile Favorites folder of Internet Explorer on your computer.

Files — Documents and other files

- **Sync your phone with your Outlook work account on the Exchange Server.** For more information about setting up your phone to sync with the Exchange Server, see Chapter 7.
- **Sync your phone with Microsoft My Phone.**

If you have a Microsoft My Phone account, you can sync and restore the contacts, calendar appointments, photos, and other information that you stored on your account to your current Windows phone.

5.2 Before Synchronizing With Your Computer

Before you can sync with your computer, you need to install and set up first the synchronization software on your computer. For more information, see “Setting Up Windows Mobile Device Center on Windows Vista” and “Setting Up ActiveSync on Windows XP” in this chapter.

After installing the synchronization software on your computer, connect the phone to your computer using the USB sync cable. When the Connect to PC screen appears on your phone, tap **ActiveSync**, and then tap **Done**.

You can also sync information with your computer using Bluetooth. See “Synchronizing via Bluetooth” later in this chapter.

- Notes**
- ActiveSync or Windows Mobile Device Center only syncs data on your computer and phone. If you have installed a storage card and you want to back up files from the storage card, use Windows Explorer on your computer to copy files from the storage card to your computer.
 - If you are sending your phone for repair or performing a hard reset, data from your phone will be lost. It is recommended that you sync your phone to your computer to back up your files. To back up files from the storage card to your computer, use Windows Explorer to copy files from the storage card to the computer.

5.3 Setting Up Windows Mobile® Device Center on Windows Vista®

Microsoft Windows Mobile® Device Center is the replacement for Microsoft® ActiveSync® on Windows Vista®. Some versions of Windows Vista come with Windows Mobile Device Center already installed. If Windows Mobile Device Center is not available on your Windows Vista, go to the following website for information on downloading and installing Windows Mobile Device Center to your computer: <http://www.windowsmobile.com/getstarted>.

Setting up synchronization in Windows Mobile Device Center

When you connect your phone to your computer and start Windows Mobile Device Center for the first time, you are asked to create a Windows Mobile partnership with your phone. To create a partnership:

1. Connect your phone to your computer. Windows Mobile Device Center configures itself, then opens.
2. On the license agreement screen, click **Accept**.
3. On the Windows Mobile Device Center's Home screen, click **Set up your device**.

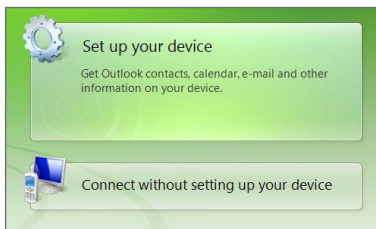

Note Choose **Connect without setting up your device** if you only want to transfer media files, check for updates, and explore your phone but not sync Outlook information.

4. Select the items you want to sync and then click **Next**.
5. Enter a name for your phone and then click **Set Up**.

When you finish the setup wizard, Windows Mobile Device Center syncs your phone automatically. Notice that Outlook email messages and other information appear on your phone after synchronization.

Using Windows Mobile Device Center

To open Windows Mobile Device Center, click **Start > All Programs > Windows Mobile Device Center** on your Windows Vista computer.

On Windows Mobile Device Center, you can do the following:



- Click **Mobile Device Settings** to change sync settings.
- When you click **Pictures, Music and Video > XX new pictures/video clips are available for import**, a wizard guides you to tag and transfer photos from your phone to the Photo Gallery on your computer.
- Click **Pictures, Music and Video > Add media to your device from Windows Media Player** to sync music and video files using Windows Media® Player. For more information, see “Using Windows Media® Player Mobile” in Chapter 11.
- Click **File Management > Browse the contents of your device** to view documents and files on your phone.

Note See *Windows Mobile Device Center Help* for more information.

5.4 Setting Up ActiveSync® on Windows® XP

On a Windows XP computer, you need to use Microsoft ActiveSync® 4.5 or later. If you do not have this software on your computer, go to the following website for information on downloading and installing Microsoft ActiveSync to your computer: <http://www.windowsmobile.com/getstarted>.

Setting up synchronization in ActiveSync

1. Connect your phone to your computer. The Synchronization Setup Wizard automatically starts and guides you to create a sync partnership. Click **Next** to proceed.
2. To sync your phone with your computer, clear the **Synchronize directly with a server running Microsoft Exchange** check box, then click **Next**.
3. Select the information types that you want to sync, then click **Next**.
4. Select or clear the **Allow wireless data connections** check box according to your preference.
5. Click **Finish**.

When you finish the wizard, ActiveSync syncs your phone automatically. Notice that Outlook email messages and other information appear on your phone after synchronization.

5.5 Synchronizing With Your Computer

Connect and sync your phone with your computer using the USB cable or Bluetooth connection.

Starting and stopping synchronization



You can manually sync either from your phone or computer.

From your phone

- On the Home screen, slide to the **Settings** tab and then tap **Sync Data**; or
- Tap **Start > ActiveSync**, and then tap **Sync**.
To end synchronization before it completes, tap **Stop**.



Tip To delete a partnership with one computer completely, disconnect your phone from that computer first. In ActiveSync on your phone, tap **Menu > Options**, tap the computer name, then tap **Delete**.

From Windows Mobile Device Center

1. Click **Start > All Programs > Windows Mobile Device Center**.
2. Click  at the lower left of the Windows Mobile Device Center.
To end synchronization before it completes, click .

From ActiveSync on your computer

When you connect your phone to your computer, ActiveSync automatically opens on your computer and syncs.

- To manually start synchronization, click .
- To end synchronization before it completes, click .

Selecting information to sync

You can select the information types and the amount of information to sync for each type either on your phone or your computer. Follow the steps below to change sync settings on your phone.

Note Before changing sync settings on your phone, disconnect your phone from your computer.

1. In ActiveSync on your phone, tap **Menu > Options**.
2. Select the check box for any items you want to sync. If you cannot select a check box, you might have to clear the check box for the same information type elsewhere in the list.
3. To change sync settings for an information type, for instance, **E-mail**, select it and tap **Settings**.

You can then set the download size limit, specify the time period of information to download, and more.

- Notes**
- Some information types such as Favorites, Files and Media cannot be selected in ActiveSync Options on your phone. You can only select or clear these items from your computer's Windows Mobile Device Center or ActiveSync.
 - A computer can have sync partnerships with many different Windows phones, but a phone can have sync partnerships with at most two computers. To ensure that your phone syncs properly with both computers, set up the second computer using the same sync settings you used on the first computer.
 - Outlook can be synchronized with only one computer.

Troubleshooting sync connection problem

In some cases, when the computer connects to the Internet or a local network, it may disconnect the connection with your phone in favor of the Internet or network connection.

If this happens, tap **Start > Settings > All Settings > Connections > USB to PC**, and then clear the **Enable faster data synchronization** check box. This makes your computer utilize a serial USB connection with your phone.

5.6 Synchronizing via Bluetooth

You can connect and sync your phone with the computer using Bluetooth.

Note To connect and sync your phone with a computer via Bluetooth, your computer must have a built-in Bluetooth or installed with a Bluetooth adapter or dongle.

To sync with a computer via Bluetooth

1. Set up Windows Mobile Device Center or ActiveSync on your computer to sync through Bluetooth. See the program's Help for instructions.
2. Make sure that Bluetooth on both your phone and the computer are turned on and set to visible mode. See "Bluetooth Modes" in Chapter 9 for details.
3. If this is the first time you have connected to this computer via Bluetooth, you must first set up a Bluetooth partnership between your phone and the computer. For more information about creating a Bluetooth partnership, see "Bluetooth Partnerships" in Chapter 9.
4. On your phone, tap **Start > ActiveSync**.
5. Tap **Menu > Connect via Bluetooth**.

Note To conserve battery power, turn off Bluetooth when not in use.

5.7 Synchronizing Music and Video

If you want to carry your music or other digital media along with you while you travel, set up Windows Media Player on your computer to sync music and video with your phone.

Other than selecting the **Media** information type to be synchronized, all media sync settings must be set in Windows Media Player. Before media can be synchronized, you must do the following:

- Install Windows Media Player Version 11 on your computer. (Windows Media® Player 11 works only in Windows XP or later versions).
- Connect your phone to the computer with a USB cable. If your phone is currently connected using Bluetooth, you must end that connection before media can be synchronized.
- Set up a sync partnership between your phone and your computer's Windows Media Player.

See “Using Windows Media Player Mobile” in Chapter 11 for details.

5.8 Synchronizing With Microsoft® My Phone

Microsoft® My Phone syncs information between your phone and a password-protected website hosted by Microsoft. You can back up and restore your contacts, calendar appointments, photos, and other information.

Note You can sync contacts, calendar, and tasks with My Phone only if your phone does not have a sync partnership with an Exchange Server.

Setting up your My Phone account

Whether you are setting up a new account or synchronizing to an existing account, the first step is to set up My Phone on your phone.

1. Tap **Start > Microsoft My Phone**.
2. Follow the instructions in the wizard to set up your My Phone account. During setup:
 - Sign in using your Hotmail or Windows Live address and password.
 - Set the sync method to **Automatic** or **Manual**, depending on your preference.

Changing sync settings

To change sync settings such as the sync schedule and items to synchronize, you need to access the settings from the menu.

To change which items to sync

1. Tap **Start > Microsoft My Phone**.
2. Tap **Menu > Options**.
3. Select the items you want to include or exclude during synchronization.
4. Tap **Done**.

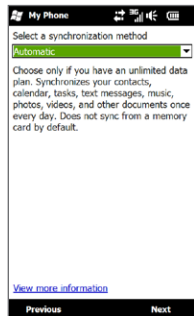

To adjust sync schedule and roaming settings

1. Tap **Start > Microsoft My Phone**.
2. Tap **Menu > Schedule**.
3. Select from the available schedule options.
4. To enable automatic sync while roaming (when you are out of range of your home network), select the **Use these settings when roaming** check box.
5. Tap **Done**.

Stopping sync partnership with your My Phone Web account

You can stop synchronizing with your My Phone Web account on your phone. This does not delete the data that were synchronized to your phone and the data stored on your My Phone Web account.

1. Tap **Start > Microsoft My Phone**.
2. Tap **Menu > Account**.
3. Select **Stop Service**, and then tap **Done**.

Managing your My Phone Web account from your computer

You can use a Web browser on your computer to access your My Phone Web account and:

- Add, edit, or delete contacts, calendar appointments, and other types of information. Changes will be synchronized with your phone.
- View photos and videos that are stored on your My Phone account, delete them, save them to your computer, and more.

To access your My Phone Web account from your computer, go to <http://myphone.microsoft.com>, and sign in using your Hotmail or Windows Live address and password.

Chapter 6

Exchanging Messages

6.1 Text Messages

Send short text messages (SMS) to other mobile phones. If your message exceeds 160 characters, your text message is delivered as one but will be billed as more than one message.

Creating and sending a new text message

1. On the Home screen, slide to the **Messages** tab.
2. Tap the **New Message** icon (✉) on the upper right side of the screen.
3. To add recipients, enter their mobile phone numbers in the **To** field, separating the numbers with a semicolon (;). You can also tap **To** or tap **Menu > Add Recipient** to add mobile phone numbers from your stored contacts.
4. Enter your message.
 - Tips**
 - To choose from preset messages, tap **Menu > My Text** and tap a desired message.
 - To check the spelling, tap **Menu > Spell Check**.
5. When finished, tap **Send**.

Tip If you want to know when a text message is received, before sending the message that you are composing, tap **Menu > Message Options**, and then select the **Request message delivery notification** check box. To always receive a delivery notification, tap **Menu > Tools > Options** in the text message list, tap **SMS / MMS**, and then select the **Request delivery notifications** check box.

Managing text messages in your Inbox

Text messages that are sent to and received from a contact or number are grouped as a single thread in your Inbox. Threaded SMS shows your messages to and from a contact in a single conversation thread.

To access your Inbox

Tap **Start > Text**, or from the Home screen, slide to the **Messages** tab and then tap **All Messages**.

To view the exchange of messages and send a reply

Text and multimedia messages received from and sent to a contact or number are grouped in the same thread. For information about opening and replying to multimedia messages in the same thread, see “Viewing and replying to MMS messages” later in this chapter.

1. In the SMS / MMS Inbox, tap a message thread to open it and view the exchange of messages with the sender.
2. You can tap links in the messages to directly access contact information, access a website, send email, or call the displayed number.
3. At the bottom of the screen, type your reply message and then tap **Send**.

To copy a text message in the thread to the SIM card

1. In the SMS / MMS Inbox, tap a message thread to open it.
2. Tap to select a message in the thread.
3. Tap **Menu > Copy to SIM**.

- Notes**
- You cannot copy a sent message from the thread to the SIM card.
 - Copying text messages from your phone to the SIM card results in duplicate messages in the Inbox when your SIM card is in use.

To delete one or more text messages in the thread

1. In the SMS / MMS Inbox, tap a message thread to open it.
2. Tap to select a message in the thread. To select several messages, tap **Menu > Select Messages > Several**, and then tap each message you want to delete.
3. Tap **Menu > Delete**.

To delete all messages in a thread

In the SMS / MMS Inbox, press and hold a message thread, and then tap **Delete**.

Directly making calls from text messages

While you are viewing a text message on the Home screen's **Messages** tab or in your Inbox, you can directly call the sender of the message, if the sender's phone number is stored in your contacts.

1. While viewing the text message, press the TALK/SEND button.
2. The Phone dialer screen then opens, with the sender's phone number automatically filled in and ready to be dialed. To place the call, press TALK/SEND again.

Tapping a phone number that is contained in a text message also allows you to call that number.

6.2 Multimedia Messages

Sending multimedia messages (MMS) to your friends and family is fun and easy. You can include pictures, videos, and audio clips in a multimedia message.

- Notes**
- Multimedia messaging is a charged service and has to be provisioned on your mobile phone account. Contact your mobile operator to have multimedia messaging provisioned as part of your calling plan.
 - Make sure the size of multimedia messages that you send is within the limits allowed by your mobile operator.

Changing the MMS settings

Check your phone to see if it is preconfigured with your mobile operator's MMS settings. Add the MMS settings of your mobile operator if there are no preset MMS settings found on your phone.

- Note** If your phone already has preset MMS settings, it is recommended that you do not change these settings. If you change the preset settings, your phone may not be able to send and receive MMS messages.

To configure MMS message settings

1. Tap **Start > Text**, or from the Home screen, slide to the **Messages** tab and then tap **All Messages**.
2. Tap **Menu > MMS Options**. The Settings screen then appears.
3. In the **Preferences** tab, choose from the available options according to your needs.
4. Tap the **Servers** tab and check if your phone is preset with MMS server settings. If there are no preset settings, tap **New** and enter the MMS settings which you obtained from your mobile operator.
5. Tap **Done**.

- Note** If you add several MMS message service providers to the Settings screen, you can choose one as your default provider. Select the provider's name in the list, and then tap **Set As Default**.





Creating and sending MMS messages

You can compose MMS messages in a combination of slides, where each slide can consist of a photo, video or audio clip, and text.

To compose an MMS message

1. Tap **Start > Text**, or from the Home screen, slide to the **Messages** tab and then tap **All Messages**.
2. Tap **Menu > New > MMS**.
3. When the Choose a MMS screen opens, tap a preset template, or tap **Custom** to open a blank MMS message.

Note If you prefer to start composing from a blank MMS message every time, select the **Always choose custom** check box.
4. In **To**, enter the recipient's phone number or email address directly, or tap **To**, **Cc**, or **Bcc** to choose a phone number or an email address stored in your contacts.

Note You may need to scroll up to see the Cc and Bcc fields.
5. Enter a subject for your message.
6. Tap the **Insert** icon () to insert a photo or video clip. When selecting a photo or video clip, you can:
 - Tap the photo or video clip to insert it into the MMS message.
 - Tap  to take a photo and insert it into the MMS message.
 - Tap  to record MMS video and insert it into the MMS message.
 - Tap  to quit selection and return to the MMS message.
7. Enter text and insert audio clips by tapping the respective areas. See "To add text to an MMS message" and "To add an audio clip to an MMS message" for details.
8. To add more slides, tap  or tap **Menu > Slides > Insert Slide**. Repeat steps 5 and 6 to add photos/videos, text, and audio to your slides.
9. Tap **Send** to send the MMS message.

Tip You can also send an MMS message from Camera, Album or Pictures & Videos.

To add text to an MMS message

When you tap **Insert text here** on your MMS message, an empty screen appears where you can enter your text. You can also choose from common words or phrases from the My Text list, insert emoticons, a Favorites link, and more.

Tip To edit or delete a phrase on the My Text list, press and hold a string, and then tap **Edit** or **Delete** from the shortcut menu. To add a new phrase, tap **New**.

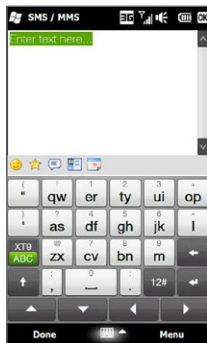





To add an audio clip to an MMS message

You can add one audio clip per slide in your MMS message.

1. Tap **Insert audio on your MMS message**.





By default, the My Documents is shown. Tap My Music or another folder that contains audio files. When navigating folders, tap the down arrow (▼) to return to the upper folder.

2. Select an audio file. When selected, you can:

- Tap  to play the audio clip,  to pause, or  to stop playback.
- Tap **Select** to insert it to the MMS message.
- Tap  to quit selection and return to your MMS message.

Note To record a new audio clip and add it to your MMS message, tap . The Record pop-up window then opens. Tap **Record** to start recording, and **Stop** to end the recording. Tap **Play** to listen to the recorded audio clip, then tap **Add**. The new audio clip is then inserted to the MMS message.

Viewing and replying to MMS messages

1. In the SMS / MMS Inbox, select the mobile phone number or name of the contact who sent you the MMS message.
2. In the threaded message, tap the MMS icon (), and then use the playback controls ( ,  , and ) to view the MMS message.
3. Tap **Contents** to see a list of files included in the message. On the Message Contents screen, you can do the following:
 - To save a file, select it, and tap **Menu > Save**.
 - To save the contents of a text file to the My Text list, tap **Menu > Save into My Text**.
 - To associate a photo to one of your contacts, tap **Menu > Assign to Contact**.
4. After viewing the MMS message, tap **Menu > Reply > via MMS** to reply with an MMS message or tap **Menu > Reply > via Text Message** to reply with a text message.

Blocking a phone number from sending you MMS messages

If you do not want to receive MMS messages from a particular sender, you can add the sender's phone number to the MMS blacklist.

1. When you receive a new MMS message, open and view the message.
2. To avoid receiving multimedia messages from this sender next time, tap **Menu > Show > Contact Details**.
3. Tap **Menu > Save to Blacklist**.
4. Tap **Done**.

Tip To unblock a phone number and allow the sender to send you MMS messages, remove the number from the blacklist. Go to the SMS / MMS Inbox, tap **Menu > MMS Options > Blacklist** tab, press and hold the phone number in the blacklist, and then tap **Delete**.

6.3 Email

Types of email accounts

You can set up the following types of email accounts on your phone:

- Outlook email that you sync with your computer or the Exchange Server.
- Email account that you have from an Internet Service Provider (ISP) or other email provider.
- Web-based email accounts such as Yahoo!® Mail Plus and AOL®.
- Custom domain email accounts. The email domain name is hosted by a different email provider. For more information, see the Help on your phone.
- Work account that you access using a VPN connection.

Synchronizing Outlook email with your computer

If you have installed the synchronization software on your computer and created a partnership with your phone, then your phone is ready to send and receive Outlook email.

If you have not yet installed the synchronization software nor created a partnership, do so by following the procedures in Chapter 5.

Tip To set up your company email account so that you can access Outlook email messages wirelessly, you must set up your phone to synchronize via an over-the-air connection with your company's Exchange Server. For more information about synchronizing with your company email server, see Chapter 7.

Setting up your Internet email account

On the **Email** tab of your Home screen, easily set up POP3 or IMAP email accounts from popular Web-based email providers such as Yahoo! Mail Plus and AOL or other email providers. See "Email" in Chapter 3 for instructions.

Creating and replying to email messages

After setting up email accounts on your phone, you can start sending and receiving email messages.

To create and send an email

1. On the Home screen, slide to the **Email** tab.
2. At the right side of the screen, tap an email account you want to use.
3. Tap the **New Email** icon (✉).
4. To add recipients, enter their email addresses, separating them with a semicolon (;). You can also tap **To** if you want to add email addresses stored in Contacts.
5. Enter a subject and compose your message.

Tips

- To choose from preset messages, tap **Menu > My Text** and tap a desired message.

- To check the spelling, tap **Menu > Spell Check**.

6. To add an attachment to your message, tap **Menu > Insert** and tap the item you want to attach: **Picture**, **Voice Note**, or **File**. Select the file or picture you want to attach, or record a voice note.
7. When finished composing the message, tap **Send**.

Tips

- For more information about entering text and symbols, see Chapter 4.
- If you are working offline, email messages are moved to the Outbox folder and will be sent the next time you connect.

To reply to or forward an email

1. On the Home screen, slide to the **Email** tab, select the email account, and then tap **Inbox**.
2. Open the message and tap **Menu > Reply**, **Menu > Reply All**, or **Menu > Forward**.
3. Enter your reply message, and then tap **Send**.



When viewing email

By default, long email messages that you receive contains only the first few kilobytes of the message. When you open an email, it displays only the headers and part of the message. You must download the whole email to view the complete content.

To download a complete email message, open the email, and do one of the following:

- Scroll down to the end of the message, and then tap **Get entire message and any attachments** (POP3 email account) or tap **Get the rest of this message** (IMAP4 and Outlook email accounts).
- Tap **Menu > Download Message**.

Note Download may take some time, depending on the speed of your Internet connection, size of the whole email, and whether file attachments are automatically downloaded.

From the email message you are viewing, tap the sender's photo when you want to access the sender's contact information. If the sender or another recipient of this email is not in your stored contacts, you can tap the person's name and then tap **Save to Contacts** to save the person's email address to your phone contacts. You can also send an email to the sender or recipient.



Downloading file attachments

Depending on your type of email account, your phone may or may not automatically download file attachments with the email messages.

- **POP3 email account:**

File attachments are automatically downloaded with the email message.

- **IMAP4 and Outlook email accounts:**

File attachments appear below the subject of an email message. Tapping an attachment opens the attachment if it has been fully downloaded or marks it for download the next time you send and receive email.

You can set automatic download of file attachments. See “Customizing email settings” in this chapter for details.

Directly making calls from email messages

You can directly place a call to the sender of an email message if the sender’s phone number is stored in your contacts. From the Home screen’s **Email** tab, Inbox, or an open message, press the TALK/SEND button. The Phone dialer screen then opens, with the sender’s phone number automatically filled in and ready to be dialed. Press TALK/SEND again to dial the number.

You can also tap links in the message body to call the displayed number, send email, and access a website.

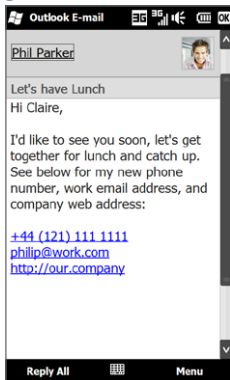

Synchronizing email messages

Synchronizing email messages ensures that new email messages are downloaded to the phone Inbox folder, email messages in the Outbox folder are sent, and email messages deleted from the server are removed from your phone. The manner in which you sync email messages depends on the type of email account you have.

To automatically sync an Outlook email account

1. Connect your phone to your computer through USB or Bluetooth.
Otherwise, connect through Wi-Fi or a data connection if you are synchronizing Outlook email with the Exchange Server. For more information, see Chapter 7.
2. Synchronization automatically begins, and your phone sends and receives Outlook email.

To manually sync your Outlook or Internet email account

1. Tap **Start > E-mail**, or from the Home screen, slide to the **Email** tab.
2. Select the email account you want to sync.
3. Tap **Menu > Send/Receive**.

Customizing email settings

You can make changes to your email account settings or customize download and email size settings.

To customize advanced settings for an Internet email account

1. Tap **Start > E-mail**.
2. Tap **Menu > Options** and then tap the email account that you want to modify.

3. On the subsequent screen, you can:
 - Tap **Edit Account Setup** to modify settings such as your email address, password, and more, if you mistyped or chose any wrong options when you were setting up your email account.
 - Tap **Send/Receive Schedule** to change the time interval for sending and downloading email to your phone.
 - Tap **Download Size Settings** to set the message format to either HTML or plain text, select a download size for email messages, and choose whether or not to include file attachments when downloading email (for IMAP4 accounts only).

To customize settings for Outlook email

1. Disconnect your phone from your computer.
2. Tap **Start > ActiveSync**.
3. Tap **Menu > Options**, select **E-mail**, and then tap **Settings**.
4. On the E-mail Sync Options screen, you can set the message format to HTML or plain text, select the download size limit, and choose whether to include file attachments when downloading email to your phone.
5. Close ActiveSync and reconnect your phone to your computer.

To store attachments on the storage card

1. Tap **Start > E-mail**.
2. Tap **Menu > Options > Storage** tab.
3. Select the **When available, use this storage card to store attachments** check box, and then tap **OK**.

6.4 Adding Your Signature to Sent Messages

You can set your phone to automatically add your name and other information as your signature in sent text and email messages:

1. Tap **Start > E-mail**, and then tap **Menu > Options**.
2. Tap **Signatures** and then tap the account to which you want to add your signature.
3. Select the **Use signature with this account** check box, and then enter your signature in the provided text box.
4. To also add your signature to replied and forwarded messages, select the **Use when replying and forwarding** check box.

Note You need to specify your signature for each type of messaging account.

6.5 Filtering Your Inbox

When the SMS/MMS or email Inbox on your phone is full of messages, you can filter the Inbox to display only the messages that contain a particular sender or subject that you are searching for.

1. Tap **Start > Text** to access your SMS/MMS Inbox. To access your email Inbox, tap **Start > E-mail** and then tap an email account.
2. Enter the sender name or subject you want to look for. As you type characters, the message list narrows down to the sequence of characters you have entered.

When filtering your email Inbox, for example, entering “S”, then “A” narrows down the list to only the email messages that contain sender names and email subjects that start with “SA.”

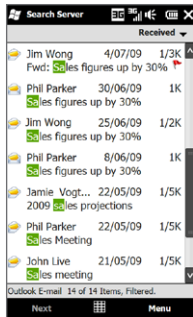

Chapter 7

Working With Company Email and Meeting Appointments

7.1 Synchronising with the Exchange Server

To keep up-to-date with your company email messages and meeting schedules while you're out of the office, you can connect your phone to the Internet through Wi-Fi or a data connection and synchronise with your company's Exchange Server.

Setting up an Exchange Server connection

Before you can synchronise or access information on the Exchange Server, you need to set up an Exchange Server connection on your phone. You need to get the Exchange Server name (must be Outlook Web Access server name), domain name, user name, and the password that you use at work from your network administrator and enter them on your phone.

Note You can set up an Outlook email account that synchronises with the Exchange Server from the Home screen Email tab using Mail Setup. See "Email" in Chapter 3 for details.

If you have not synchronised your phone with your computer, follow these steps to set up an Exchange Server connection.

1. Tap **Start > E-mail > Setup E-mail**.
2. Enter the **E-mail address** and **Password** for the email account and select the **Save password** option. Tap **Next**.
3. Clear the **Try to get e-mail settings automatically from the Internet** option and tap **Next**.

4. In **Your e-mail provider**, select **Exchange server** and tap **Next**.
5. Tap **Next** again.
6. Select the **Attempt to detect Exchange Server Settings automatically** option and tap **Next**.
7. Enter the **Domain** name and tap **Next**.
8. In **Server address**, enter the Exchange Server address and tap **Next**.
9. Select the items that you want to sync with the Exchange Server.

- Tips**
- To change synchronisation settings of an information item, for example, E-mail, select the item, then tap **Settings**.
 - To change the rules for resolving synchronisation conflicts, tap **Menu > Advanced**.

10. Tap Finish.

- Notes**
- If you synchronised email messages with your computer before, open ActiveSync on your phone, then tap **Menu > Add Server Source** to set up an Exchange Server connection. When prompted to select information types for synchronisation, you must first clear the **E-mail** check box under the Windows PC item before you can select **E-mail** under Exchange Server.
 - To change Exchange Server settings, open ActiveSync on your phone, and then tap **Menu > Configure Server**.

Starting synchronisation

Before you start synchronising with the Exchange Server, make sure your phone has been set up with a Wi-Fi or data connection to the Internet so that you can synchronise over the air. For more information about connections, see Chapter 8.

After you finish setting up an Exchange Server connection, your phone automatically starts synchronisation.

To manually start synchronisation, tap **Start > Settings**, and then tap **Sync Data**.

- Note** If you connect your phone to your office computer via a USB or Bluetooth connection, you can use this connection to the computer to “pass through” to the network and download Outlook email messages and other information to your phone.

7.2 Working With Company Email Messages

Your phone gives you instant access to your company email messages and lets you manage your messages easier. Direct Push, Fetch Mail, Remote email search, and email flags are just some of the tools you can use to manage your email messages.

Note Some messaging features depend on the Microsoft Exchange Server version used in your company. Check with your network administrator for the availability of these features.

Automatic synchronisation through Direct Push

Direct Push technology (push email feature) enables you to receive new email messages on your phone as soon as they arrive in your Inbox on the Exchange Server. Items such as contacts, calendar and tasks are also immediately updated onto your phone when these items have been changed or new entries have been added on the Exchange Server. To make Direct Push work, you need to have a Wi-Fi or data connection on your phone.

You need to perform a full synchronisation between your phone and the Exchange Server before Direct Push can be enabled.

Requirement The Direct Push feature works for your phone only if your company is using Microsoft Exchange Server 2003 Service Pack 2 (SP2) with Exchange ActiveSync or later.

To turn on Direct Push in Comm Manager

1. Tap **Start > Settings**, and then tap **Communications**.

Tip You can also tap **Start > Comm Manager**.

2. On the Comm Manager screen, tap the OFF/ON slider at the right side of the **Microsoft Direct Push** item.

To turn on Direct Push in ActiveSync

1. Tap **Start > ActiveSync** and then tap **Menu > Schedule**.
2. Select **As items arrive** in the **Peak times** and **Off-peak times** boxes.

Note When Direct Push is off, you need to manually retrieve your email messages.

Scheduled synchronisation

If you do not want to use Direct Push, you can set a regular schedule for synchronising Outlook email and information.

1. In ActiveSync on your phone, tap **Menu > Schedule**.
2. Select from the available options to set the synchronisation schedule.

Tip You can select a shorter interval in the Peak times box and a longer interval in the Off-peak times box, so that your email messages are synchronised more frequently when you are working. To set the days and hours that make up your peak and off-peak times, tap the **peak times** link at the bottom of the screen.

Instant download through Fetch Mail

The **Fetch Mail** feature downloads an entire email immediately without the need for you to perform a full Send/Receive action. This limits the download to just the email message that you want and helps save data cost.

Requirement Fetch Mail works for your phone only if your company is using Microsoft Exchange Server 2007 or later.

1. Tap **Start > E-mail > Outlook E-mail**.
2. Open an email message.
3. By default, only the first few words of the message are shown. To download the whole email, finger-scroll to the end of the message, then tap **Get the rest of this message**.
4. Wait for the remainder of the message body to download.

- Notes**
- For information about changing email sync options such as setting the download size for email, see "Customising email settings" in Chapter 6.
 - When you receive an email that contains a link to a document such as a PDF or Microsoft Office document located on SharePoint or an internal file server, you can tap the link to view the document on your phone. You can view the document only if you have a Microsoft Outlook account that synchronises with Microsoft Exchange Server 2007 or later. Exchange Server must also be set up to allow access to SharePoint document libraries or internal file servers.

Searching for email messages on the Exchange Server

You can access email messages that are not available on your phone by searching your Microsoft Exchange Server mailbox. The search results are downloaded and displayed in a Search Results folder.

Requirement Your company must be using Microsoft Exchange Server 2007 or later.

1. Tap **Start > E-mail > Outlook E-mail**.
2. Tap **Menu > Tools > Search Server**.
3. In the **Look for** text box, enter the search keyword.
4. Choose the date range of messages to search from.
5. In the **Look in** list, specify whether to search in the **Inbox**, **Sent Items**, or **All Folders**, and then tap **Search**.

Tip To clear the search results and return to the message list, tap **Menu > Clear Results**.

Flagging your messages

Flags serve as a reminder for you to follow-up on important issues or requests contained in email messages. Flagging messages, which has been a useful feature on desktop Outlook email, can also be done in Outlook Mobile on your phone. You can flag received email messages on your phone.

Requirement Flags are enabled only if email messages are synchronised with Microsoft Exchange Server 2007 or later. Flags are disabled or hidden if email messages are synchronised with earlier versions of Microsoft Exchange Server.

To flag or unflag a message

1. Tap **Start > E-mail > Outlook E-mail**.
2. Open a message.
3. Tap **Menu > Follow Up** and select one of the following options:
 - **Set Flag** Mark the message with a red flag to remind yourself to follow it up.
 - **Complete Flag** Mark the message with a check mark to indicate that the issue or request in the email is already completed.
 - **Clear Flag** Remove the flag to unmark the message.

Note Email message reminders are displayed on your phone if the messages are flagged with reminders and synchronised from the Exchange Server.

Out-of-office auto-reply

Outlook Mobile allows you to retrieve and change your out-of-office status. Just like desktop Outlook, Outlook Mobile automatically sends an auto-reply message when you're not available.

To send out-of-office auto-reply messages

1. Tap **Start > E-mail > Outlook E-mail**.
2. Tap **Menu > Tools > Out of Office**.
3. In the **I am currently** list, select **Out of the Office**.
4. Enter your auto-reply message, and then tap **Done**.

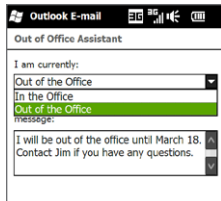

7.3 Managing Meeting Requests

When you schedule and send meeting requests from your phone, you can invite attendees to your meeting and check their availability.

When you receive a meeting request, you can reply by accepting or declining the request. The meeting request also clearly indicates whether or not there are conflicting or adjacent meetings.

Requirement Your company must be using Microsoft Exchange Server 2007 or later.

To reply to a meeting request

1. When you receive a meeting request email, a notification is displayed on your phone. Open the email.
2. Tap **Accept** to reply and accept the meeting request, or tap **Menu > Decline** if you cannot attend the meeting.

- Tips**
- Before responding, you can check your availability during the time of the requested meeting by tapping **View your calendar**.
 - If the time of the meeting conflicts with your other appointments, a “Scheduling Conflict” status appears on top of the email.

3. Choose whether or not to edit your response email before sending, then tap **OK**.
If you accept the meeting request, it is automatically added as an appointment in Calendar on your phone.

7.4 Finding Contacts in the Company Directory

In addition to having contacts on your phone, you can access contact information from your organisation’s Company Directory. By having over-the-air access to the Company Directory, you can easily send email messages and meeting requests to anyone in your company.

Requirement Access to the Company Directory is available only if your organisation is running **Microsoft Exchange Server 2003 SP2 or higher**, and you have completed your first synchronisation with the Exchange Server.

When browsing Contacts, composing email, or creating a meeting request

1. Synchronise with the Exchange Server.
2. Do any of the following:
 - While browsing through your contacts on the Contacts or Phone screen, tap **Menu > Company Directory**.
 - In a new email message, tap the **To** box (or tap **Menu > Add Recipient**), and then tap **Company Directory** on the top of the list.
 - When creating a meeting request and selecting required and optional attendees in Calendar, tap **Company Directory**.
3. Enter a partial or full contact name and tap **Search**. In the search results list, tap a contact to select it.
4. You can save a contact from the Company Directory to your phone by selecting the contact, and then tapping **Menu > Save to Contacts**.

Note You can search for the following information as long as that information is included in the Company Directory: First name, Last name, E-mail name, Display name, E-mail address, or Office location.

When viewing a received Outlook email message

1. Open a received Outlook email message.
2. If a **Search** button () appears to the right of the sender name in the email message, tap this button to search for the sender in the Company Directory.
3. If the sender is found, the contact details will be displayed. You can then choose to save the sender to your contacts, call the sender, and more.

Chapter 8

Internet

8.1 Ways of Connecting to the Internet

Your phone's networking capabilities allow you to access the Internet or your corporate network through Wi-Fi, GPRS/3G (or EDGE when available), or dial-up. You can also add and set up a VPN or proxy connection.

Wi-Fi

Wi-Fi provides wireless Internet access over distances of up to 100 meters (300 feet). To use Wi-Fi on your phone, you need access to a wireless access point or "hotspot".

Note The availability and range of your phone's Wi-Fi signal depends on the number, infrastructure, and other objects through which the signal passes.

To turn Wi-Fi on and connect to a Wi-Fi network

1. Tap **Start** > **Settings**, and then tap **Communications**.
2. Tap **Wi-Fi**. Detected wireless networks are displayed on the screen.
3. Tap the desired Wi-Fi network.
 - If you selected an open (unsecured) network, you are automatically connected to the network.
 - If you selected a secured network, enter the security key and then tap **Done**. You are then connected to the network.

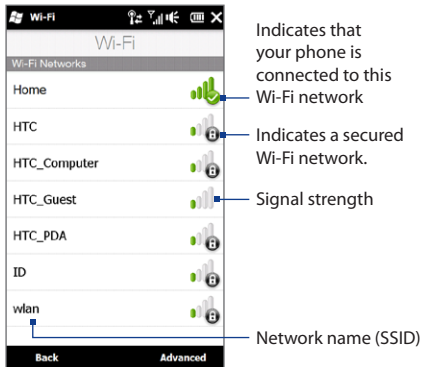

4. Tap **Back** to return to the Communications screen.

Next time you use your phone to detect Wi-Fi networks, you will not be prompted to enter the network key of the previously accessed Wi-Fi network (unless you perform a hard reset which will erase custom settings on your phone).

- Notes**
- Wi-Fi networks are self-discoverable, which means no additional steps are required for your phone to connect to a Wi-Fi network. It may be necessary to provide a username and password for certain closed wireless networks.
 - To turn off Wi-Fi, on the Communications screen, tap the OFF/ON slider at the right side of the **Wi-Fi** item.

To add a wireless network

1. Tap **Start** > **Settings** > **All Settings** > **Connections** > **Wi-Fi** and then tap the **Wireless Networks** button.

The Configure Wireless Networks screen then opens.

2. Tap **Add New** and enter the details for connecting to the wireless network.

To set your phone to turn off Wi-Fi automatically

Wi-Fi quickly consumes battery power. Manually turn off Wi-Fi on the Communications screen when not in use. You can also set your phone to automatically turn off Wi-Fi after a specified timeout period.

1. Tap **Start > Settings > All Settings > Connections > Wi-Fi** and then tap the **Wireless Networks** button.
2. On the Configure Wireless Networks screen, tap **Menu > Advanced**.
3. Select the timeout period for automatically turning off Wi-Fi when your phone is not connected to any wireless network.

GPRS/3G

Use **GPRS/3G** (or **EDGE**, if available) to connect to the Internet and to send and receive email on your phone. You will need a data plan to use your mobile operator's GPRS/3G network. Check with your mobile operator to find out about GPRS/3G rates.

GPRS/3G settings are already preconfigured on your phone, and your phone is ready to use your mobile operator's GPRS/3G services. Do not change the settings as this may cause services to stop working. If you need to add another GPRS/3G connection on your phone, contact your mobile operator.

Dial-up

To set up a dial-up connection to your Internet Service Provider (ISP) on your phone, you need the same settings that you normally use when you dial up from your computer. This includes the ISP server phone number, your user name and password.

1. Tap **Start > Settings > All Settings > Connections > Connections**.
2. Tap **Add a new modem connection**.
3. In the **Select a modem** list, select **Cellular Line**, and then tap **Next**.
4. Enter the ISP server phone number, and then tap **Next**.
5. Enter your user name, password, and any other information required by your ISP, and then tap **Finish**.

Starting a data connection

After setting up a data connection such as GPRS/3G or ISP dial-up on your phone, you can now connect your phone to the Internet. The connection is automatically started when you begin using a program that accesses the Internet such as Opera Mobile.

To manually start a data connection

If you have set up multiple types of data connections on your phone, you can manually start a connection.

1. Tap **Start > Settings > All Settings > Connections**.
2. Tap **Connections**.
3. Tap **Manage existing connections**.
4. Press and hold the name of the desired connection, and then tap **Connect**.

To disconnect active data connections

1. On the Home screen, slide to the **Settings** tab, and then tap **Communications**.
2. Tap the OFF/ON slider at the right side of the **Data Connection** item.

8.2 Using Opera Mobile™

Opera Mobile™ is a full-featured Internet browser, optimized for use on your phone.

To open Opera Mobile

On the Home screen, slide to the **Internet and Search** tab and then tap **Launch Browser**. You can also tap **Start > Opera Browser**.

The browser screen

Opera Mobile displays in two modes: full-screen and normal viewing modes. Full-screen mode hides the address bar and the browser controls. To change from full-screen to normal viewing mode, tap the **Restore** icon () at the bottom right corner of the browser screen.



In normal viewing mode, you can use the following browser controls:



- 1 Return to the previous Web page viewed.
- 2 Open the Bookmarks screen where you can add, edit, delete, or share bookmarks.
- 3 Add a new browsing tab or switch to another browsing tab.
- 4 Go to the home page.
- 5 Open the browser menu and choose display settings, save Web pages, and more. See “Opera Mobile menu” for details.

Entering a website address and adding it to your bookmarks

1. If Opera Mobile is in full-screen mode, tap the **Restore** icon (🏠).
2. Tap on the address bar, enter the address of the website, and then tap the **Go** icon (👉).
3. After browsing the website, tap the **Restore** icon (🏠) again to display the browser controls, and then tap the **Bookmarks** icon (🔖).
4. To create a new folder for saving the bookmark, tap the **Folder** icon (📁). Tap the **Name** text box to open the on-screen keyboard and then enter the folder name. When you are done, tap the keyboard icon at the bottom center of the screen to close the on-screen keyboard, and then tap the check mark icon (✅).
5. To save the website address as a bookmark, tap the plus icon (+). Enter a descriptive name for the website, select the folder in which to save it, and then tap the check mark icon (✅).
6. Tap the **Close** icon (✕) to return to the browser screen.

Mobile view

When you open a Web page in Opera Mobile, the page is displayed in desktop view and text may appear in the smallest size. To reformat Web pages to fit the screen of your phone so that the content is readable, set Opera Mobile to display in mobile view.

Tap  > **Settings** > **Display**, and then select the **Mobile view** check box.



Desktop view

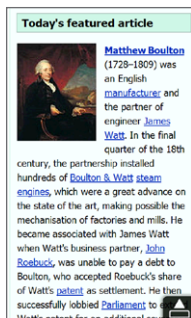







Mobile view

Zooming and panning

Use the Zoom bar of your phone to zoom in and out when viewing Web pages. See “Using the Zoom Bar” in Chapter 1 for details.

While zoomed in, drag your finger in any direction to move around the Web page.

Opera Mobile menu

1  Settings	1 Open the Settings screen where you can set your home page, change display settings, set privacy settings, and more.
2  Downloads	2 View items being downloaded, and resume or stop current downloads.
3  Page Info	3 View information about the Web page you are browsing.
4  History	4 See Web pages that you have viewed.
5  Saved Pages	5 Manage and view Web pages that you have saved.
6  Help	6 Open the Opera Mobile help file.
7  Exit	7 Close Opera Mobile completely.

Note For more information about using Opera Mobile, go to: <http://www.opera.com/products/mobile/>.

8.3 Using Internet Explorer® Mobile

Internet Explorer® Mobile is the standard Web browser that is included with Windows Mobile.

To open **Internet Explorer Mobile**
Tap **Start > Internet Explorer**.

The browser screen

Internet Explorer Mobile displays in two modes: full-screen and normal viewing modes. Full-screen mode hides the address bar and the browser controls. To change from full-screen to normal viewing mode, tap the **Restore** icon () at the bottom right corner of the browser screen.



In normal viewing mode, you can use the following browser controls:



-
- 1 Return to the previous Web page viewed.







 - 2 Open the Favorites screen where you can add, edit, or delete Web favorites.

 - 3 Display or hide the on-screen keyboard of your phone.

 - 4 Display the on-screen zoom slider so you can zoom in or out of the page.

 - 5 Open the browser menu and choose display options and other settings.

Entering a website address and adding it to your Web favorites

1. If Internet Explorer is in full-screen mode, tap the **Restore** icon ().
2. Tap on the address bar, enter the address of the website, and then tap the **Go** icon ().
3. After browsing the website, tap the **Restore** icon () again to display the browser controls, and then tap the **Favorites** icon ().
4. To create a new folder for saving the favorite, tap the **Folder** icon (), enter the folder name, and then tap **Add**.
5. To save the website address as a favorite, tap the plus icon (). Enter a descriptive name for the website, select the folder in which to save it, and then tap **Add**.
6. Tap the **Back** icon () to return to the browser screen.

Zooming and panning

Tap the **Zoom** icon () at the bottom of the browser screen to display and use the on-screen zoom slider. While viewing a Web page, slide your finger up on the on-screen zoom slider to zoom in, or slide down to zoom out.

You can also use the Zoom bar of your phone for zooming. See “Using the Zoom Bar” in Chapter 1 for details.



While zoomed in, drag your finger in any direction to move around the Web page. An indicator is displayed on the bottom right of the screen to show you which part of the zoomed page you are viewing.



8.4 Using YouTube™

YouTube™ lets you browse, search, and watch Internet videos that are posted in YouTube.

Note You need an active data or Wi-Fi connection to use YouTube. If you are using a GPRS/3G connection, watching Internet videos may significantly increase your data connection costs.

To open YouTube

Tap **Start > YouTube**.

The YouTube main screen

Slide your finger up or down the main screen to browse through the most popular YouTube videos. You can browse for more videos by tapping **Download** at the bottom of the video list.

On the YouTube main screen, you can:

- Tap **Filter** to filter the list by type of video (Featured, Most Viewed, Top Favorited, or Top Rated) and by the time period when videos were uploaded to the YouTube server
- Use the Program Guide if you want to browse videos by channels. See “Using the Program Guide” for details.
- Tap ⓘ to view details about a video.
- Tap a video to watch it. See “Watching videos” for details.
- Tap the tabs at the bottom to switch between the different YouTube screens: Main screen, Bookmarks, History, and Search.

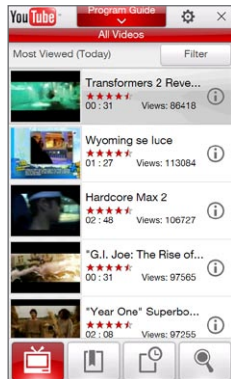

Searching videos



Tap the **Search** tab () to open the Search screen where you can specify your criteria for searching YouTube videos.

1. On the **Search** screen, enter the video information, and then tap **Search**.
YouTube searches for the video, and then displays all related videos on the screen.
2. Tap a video to watch it. See “Watching videos” for details.

Using the Program Guide

The Program Guide categorizes videos into channels so you can browse and watch related videos available on YouTube. You can also add your favorite video channel in the Program Guide.

To add a new channel

1. Search the channel or video you want to add to the Program Guide. See “Searching videos” for details.
2. In the search results list, tap  at the right side of the video or channel to open the details screen.
3. Tap , and then tap OK on the confirmation screen.

The channel you just subscribed to is shown when you tap **Program Guide**.

Tip You can also add search information as a program channel.

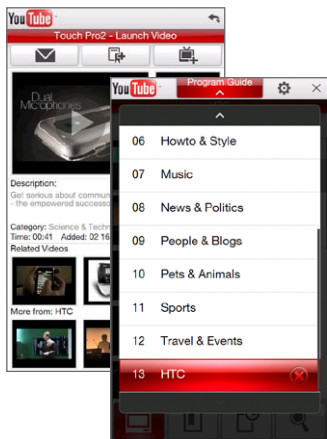

To change the program channel

1. On the **Videos** screen, tap **Program Guide** at the top of the screen.
2. On the Program Guide, select a channel.

Tip You can scroll down to view more channels.

The video list refreshes to display the available videos for the selected channel.

To delete a program channel

You can only delete channels that you have added to the Program Guide.

1. Tap **Program Guide**.
2. Scroll down to the channel that you want to delete, and then tap .
3. On the confirmation screen, tap **Yes**.

Watching videos

Tap a video on any YouTube screen, program guide channel, or search results list to launch the YouTube Video Player. Use the on-screen controls at the bottom of the player to control the playback.

Tip To adjust the volume, press the **VOLUME UP** and **VOLUME DOWN** buttons on the left panel of the phone.



After you stopped or finished watching the video, you can add the video to Bookmarks, send the link to this video by email, choose to watch other related videos, and more.

8.5 Using Streaming Media

Streaming Media lets you stream live broadcasts or on-demand media content from the web. The media is sent in a continuous stream to your phone and is played as it arrives, along with the audio.

The Streaming Media program allows you to play **3GP** and **MPEG-4** files. It also supports playback of **SDP** (Session Description Protocol) files.

To access streaming content via the Web browser

Using the Web browser on your phone, you can open a Web page containing RTSP (Real Time Streaming Protocol) links to streaming media content then play the content in the Streaming Media program.

1. On the Home screen, slide to the **Internet and Search** tab and tap **Launch Browser**.
2. In the address bar, enter the URL address of the web page that contains the RTSP link to the desired *.3gp, *.mp4, or *.sdp file.
3. On the web page, tap the RTSP link.
4. Streaming Media then automatically opens and starts playing the file. During playback, use the slider and button controls to play/pause, switch to full screen, replay, and fast forward.

To stream media files directly on the Streaming Media Player

Streaming Media only supports RTSP links when you stream *.3gp and *.mp4 files directly on the program.

1. Tap **Start > Streaming Media**.
2. Tap **Menu > Connect**.
3. Enter the complete RTSP link, and then tap **Connect**. Streaming Media starts playing the file.
4. During playback, use the slider and playback control buttons to play/pause, switch to full screen, replay, and fast forward.

To configure streaming video connection settings

Tap **Menu > Options** to configure the Streaming Media settings. From this screen, you can set the media buffer, select the connection to use, and set all streaming videos to play in full screen.

8.6 Using Windows Live™

Windows Live™ helps you quickly find information using Windows Live™ Search, access and sync your Windows Live™ Mail emails and contacts, and send instant messages using Windows Live™ Messenger.

To set up Windows Live™ for the first time

1. Tap **Start > Windows Live**.
2. Tap **Sign in to Windows Live**.
3. Tap the links to read the Windows Live Terms of Use and the Microsoft Online Privacy Statement. After reviewing them, tap **Accept**.
4. Enter your Windows Live Mail or Hotmail address and password, select the **Save password** checkbox, and then tap **Next**.
5. Tap **Next**.
6. Choose what information you want to sync online with your phone.
If you select **Store Windows Live contacts in your mobile phone's contact list**, your Windows Live contacts will be added to the contact list and to Windows Live Messenger on your phone.
If you select **Sync e-mail**, your Windows Live™ Mail or Hotmail inbox messages will be downloaded to your phone.
7. Tap **Next**.
8. After synchronization is complete, tap **Done**.

The Windows Live™ screen

Search bar. Enter the information you want to search, then tap .

Switch between the Windows Live™ Messenger, Windows Live™ Mail, and Sync status screens.

Change your display name, picture, and personal message.

Adjust Windows Live™ settings.

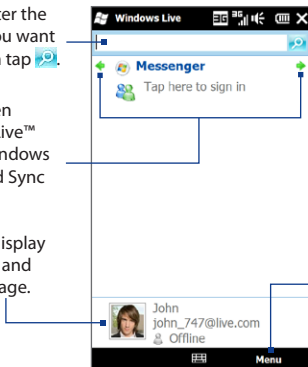

Using Windows Live™ Messenger

With this mobile version of **Windows Live™ Messenger**, you can send and receive instant messages.

To sign in to Windows Live™ Messenger and start a conversation

1. Tap **Messenger** on the Windows Live™ screen.
2. Tap **Sign in** on the Messenger screen. Signing in may take several minutes, depending on your connection speed.
3. In the contact list, select an online contact, and then tap **Send IM** to open the message screen.

4. On the message screen, enter your message in the text field, then tap the Enter key on the on-screen keyboard to send the message. You can also do any of the following on the message screen:
 - To add an emoticon, tap **Menu > Add emoticon**, then tap an emoticon on the screen. The emoticon is attached to your message.
 - To send a file, tap **Menu > Send**, select the type of file (picture, voice clip, or any file), and then locate the file you want to send.
 - To invite one or more contacts to the conversation, tap **Menu > Options > Add participant**.
 - To send a voice message, tap **Voice clip** on the message screen, then start talking. When you have finished recording, tap **Send**.
5. To end the conversation with the current contact, tap **Menu > End conversation**.
6. To sign out, tap **Menu > Sign Out**.

To add a Windows Live™ contact

You can add new Windows Live™ contacts in Windows Live™ Messenger.

1. Tap **Menu > Add new contact**.
2. Enter the email address of the contact, and then tap **OK**.

8.7 Using RSS Hub

RSS Hub is an RSS reader that keeps you up-to-date with the latest news from the Internet. It monitors RSS feeds from your favorite news sites, blogs and more, and downloads the most current updates and podcasts.

For more information about RSS Hub, tap **Start > Help**, and then tap **Help for Added Programs > RSS Hub**.

Subscribing to and organizing news channels

You must subscribe to news channels before you can receive RSS feeds.

To subscribe to news channels

1. Tap **Start > RSS Hub**, and then tap **Continue**.
2. In the New Channel Wizard screen, select the **Choose from a list of known Channels** option, and then tap **Next**. A list of RSS channels is displayed.
3. Channels are grouped by categories. Select a category to choose all channels in that category, or select individual channels that you want to subscribe to.

Note If the RSS channel you want to subscribe to is not in the list of known channels, tap **Back**, then select another option on the New Channel Wizard screen. For more information on these other options, see the [Help](#) on your phone.

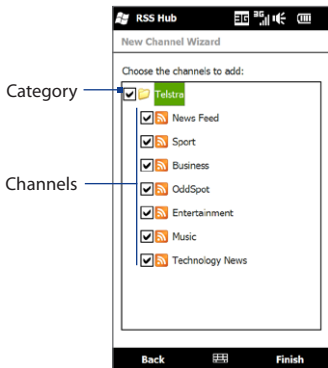

4. After selecting the desired channels, tap **Finish**.
5. The list of your selected channels appears. Tap **Refresh** to update the channels.
6. After the refresh is completed, the number of headlines per channel will be displayed on the right side of the channel list.



To add new channels

1. In the channel list, tap **Menu > Channel > New** to open the New Channel Wizard screen.
2. **Select an** option, and then follow screen instructions to add new channels. For more information on New Channel Wizard options, see the Help on your phone.



To filter the channels to display

In the channel list, tap **Menu > View**, and then select **Updated** to display only those channels with unread items, or **All** to display all subscribed channels.

Viewing headlines

In the channel list, tap a channel to display the headlines for that channel.

When browsing the list of headlines, you can:

- Tap a headline to view the news summary. Scroll down the news summary screen and then tap **Read More Online** to open the Web browser and view the complete news article.
- Tap the **Download** button () to download a podcast or image attachment. (When you see the  icon, it indicates that the podcast or image attachment is downloading.)

After download is complete, tap the **Play** button () to play the podcast or view the image.

- Tap **Channels** at the bottom of the screen to return to the channel list.

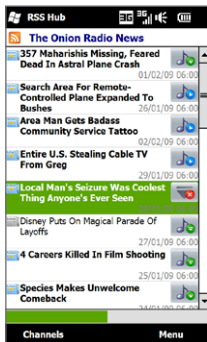

Sharing the headline link

To share a headline that you have read with other people, you can send the link to the headline in a text message, multimedia message, or email.

1. Tap a headline to view the news summary.
2. On the news summary screen, tap **Menu > Send Link via Email**.
3. Tap the messaging account that you want to use to send the headline link. A new message is then created, with the link inserted in the message.
4. Specify the recipients and then tap **Send**.

8.8 Using Your Phone as a Modem (Internet Sharing)

Internet Sharing connects your desktop or notebook computer to the Internet by using your phone's data connection such as GPRS/3G. You can connect via USB or Bluetooth.

Before you proceed

- Make sure your phone has a SIM card installed, and your phone has a GPRS/3G or dial-up modem connection. If your phone has not been set up with a data connection yet, tap **Menu > Connection Settings** on the Internet Sharing screen. For more information about setting up these connections, see "GPRS/3G" and "Dial-up" in this chapter.
- To set up your phone as a USB modem, you must first install Windows Mobile Device Center or Microsoft ActiveSync version 4.5 or later on the computer.
- To use a Bluetooth connection, make sure your computer has built-in Bluetooth capability. If your computer does not have Bluetooth, you can connect and use a Bluetooth adapter or dongle.
- Before using Internet Sharing, disconnect from Windows Mobile Device Center or ActiveSync on your computer.

Setting up your phone as a USB modem

1. Connect the phone to your desktop or notebook computer using the USB sync cable.
2. When the Connect to PC screen appears, select **Internet Sharing**, and then tap **Done**.
3. Ensure that USB is selected in the **PC Connection** list.

The Internet Sharing screen then opens and automatically connects your computer to the Internet using your phone.

Using your phone as a Bluetooth modem

To use your phone as a Bluetooth modem for your computer, set up a Bluetooth Personal Area Network (PAN) between your phone and your computer.

To set up Bluetooth PAN on your phone

1. On your phone, turn on Bluetooth and set it to visible mode. For instructions, see “To turn Bluetooth on and make your phone visible” in Chapter 9.
2. Initiate a Bluetooth partnership from your phone. For instructions, see “To create a Bluetooth partnership” in Chapter 9.
3. Tap **Start > Internet Sharing**.
4. Select **Bluetooth PAN** as the **PC Connection**.
5. Tap **Connect**.
6. Set up Bluetooth PAN on your computer. For instructions, see “To set up Bluetooth PAN on your computer”.
7. On the Internet Sharing screen on your phone, check whether a connected status message is displayed, which indicates that your computer has been successfully connected to the Internet using your phone as a Bluetooth modem.

To set up Bluetooth PAN on your computer

For Windows Vista:

1. Click **Start > Control Panel > Network and Sharing Center**.
2. Click **Manage network connections** and then under **Personal Area Network**, double-click **Bluetooth Network Connection**.
3. In the Bluetooth Personal Area Network Devices dialog box, select your phone, and click **Connect**.

For Windows XP:

1. Tap **Start > Control Panel > Network Connections**.
2. Under **Personal Area Network**, click the **Bluetooth Network Connection** icon.
3. Under **Network Tasks**, click **View Bluetooth network devices**.
4. In the Bluetooth Personal Area Network Devices dialog box, select your phone, and click **Connect**.

Note If the Bluetooth adapter or dongle on your computer was installed using a third-party driver, open the Bluetooth software that came with the Bluetooth adapter/dongle to connect your computer and phone via Bluetooth. Refer to the Bluetooth adapter/dongle documentation for more information.

Ending the Internet connection

On the Internet Sharing screen, tap **Disconnect**.

Chapter 9

Bluetooth

9.1 Bluetooth Modes



Bluetooth is a short-range wireless communications technology. Devices with Bluetooth capabilities can exchange information over a distance of about eight meters without requiring a physical connection.

Bluetooth on your phone operates in three different modes:

- **On.** Bluetooth is turned on. Your phone can detect other Bluetooth-enabled devices, but not vice versa.
- **Visible.** Bluetooth is turned on, and all other Bluetooth-enabled devices can detect your phone.
- **Off.** Bluetooth is turned off. In this mode, you can neither send nor receive information using Bluetooth.

- Notes**
- By default, Bluetooth is turned off. If you turn it on, and then turn off your phone, Bluetooth also turns off. When you turn on your phone again, Bluetooth automatically turns on.
 - Turn off Bluetooth when not in use to conserve battery power, or in places where using a wireless device is prohibited, such as on board an aircraft and in hospitals.

To turn Bluetooth on and make your phone visible

1. Tap **Start** > **Settings**, and then tap **Menu** > **Bluetooth Devices** > **Mode** tab.
2. Select the **Turn on Bluetooth** and **Make this device visible to other devices** check boxes.
3. Tap **OK**. The Title bar shows   to indicate that the phone is in visible mode.

To turn off Bluetooth visibility after a certain period of time

You can automatically turn off Bluetooth visibility after a specified period of time.

1. Tap **Start > Settings**, and then tap **Menu > Bluetooth Devices > Timeout** tab.
2. In **Turn off Visible mode**, select the time before your phone's Bluetooth visibility turns off, and then tap **OK**.

9.2 Bluetooth Partnerships

Create a Bluetooth partnership between your phone and another Bluetooth-enabled device in order to exchange information in a secured manner. Creating a Bluetooth partnership between two devices is a one-time process. Once a partnership is created, the devices can recognize the partnership and exchange information without entering a passcode again.

To create a Bluetooth partnership

1. Tap **Start > Settings**, and then tap **Menu > Bluetooth Devices > Devices** tab.
2. Tap **Add new device**. Your phone displays the names of other Bluetooth devices within range.
3. Tap the phone name in the box, and then tap **Next**.
4. Specify a passcode to establish a secure connection. The passcode can be 1 up to 16 characters.
5. Tap **Next**.
6. Wait for the paired device to accept the partnership. The receiving party needs to enter the same passcode that you specified.
After the receiving party enters the passcode, a message box appears on your phone confirming the partnership.
7. Tap **Done**.

To accept a Bluetooth partnership

1. Ensure that Bluetooth is turned on and in visible mode.
2. Tap **Yes** when prompted to establish a partnership with the other device.
3. Enter the passcode (the same passcode that is entered on the device requesting the partnership) to establish a secure connection.
4. Tap **Next**.
5. Tap **Done**. You can now exchange information with the paired device.

- Tips**
- Tap the device's name in the **Devices** tab to change the paired device name and to set the services you want to use for the paired device. After setting the name and options, tap **Save**.
 - To delete a Bluetooth partnership, press and hold the partnership's name on the **Devices** tab, then tap **Delete**.

9.3 Connecting a Bluetooth Hands-free or Stereo Headset

For hands-free phone conversations, you can use a Bluetooth headset with your phone. Your phone also supports A2DP (Advanced Audio Distribution Profile) which allows you to use a Bluetooth stereo headset for listening to stereo music.

To connect a Bluetooth hands-free or stereo headset

1. Make sure that both your phone and the Bluetooth headset are turned on and within close range, and that the headset is visible. Refer to the Bluetooth headset documentation on how to set the headset in visible mode.
2. Tap **Start > Settings**, tap **Communications**, and then tap **Bluetooth**.
3. Tap **Add new Bluetooth headset**. The phone scans for Bluetooth headsets within range.
4. Tap the name of the Bluetooth headset in the list to automatically pair it with your phone.

Note If automatic pairing fails, enter the headset passcode manually when prompted.

If the Bluetooth stereo headset is disconnected, turn the stereo headset on, repeat steps 1 and 2, and then tap the stereo headset name under the Previously Paired Headsets section to connect.

9.4 Beaming Information Using Bluetooth

You can beam information such as contacts, calendar items, tasks, and files from your phone to a Bluetooth-enabled computer or phone.

To beam information from your phone to a computer

1. Turn on Bluetooth on your phone, and make your phone visible. For information about this, see “To turn Bluetooth on and make your phone visible”.
2. Set Bluetooth on your computer to visible mode, create a Bluetooth partnership, then enable your computer to receive Bluetooth beams.

Note If the Bluetooth adapter or dongle on your computer was installed using a third-party driver, open the Bluetooth software that came with the Bluetooth adapter/dongle and enable the adapter/dongle to be discovered by other devices. Refer to the Bluetooth adapter’s documentation for more information.

If your computer has **Windows Vista** or **Windows XP SP2** and your computer’s Bluetooth adapter is supported by your Windows version, do the following:

- a. On your computer, open **Bluetooth Devices** from the Control Panel, and then click the **Options** tab on the **Bluetooth Devices** window.
- b. For **Windows Vista**, select **Allow Bluetooth devices to find this computer**.
For **Windows XP**, select **Turn discovery on** and **Allow Bluetooth devices to connect to this computer**.
- c. Create a Bluetooth partnership between your phone and computer. For information about creating a partnership, see “Bluetooth partnerships”.
- d. In the **Options** tab of **Bluetooth Devices**, select **Show the Bluetooth icon in the notification area**.

- e. To enable your computer to receive Bluetooth beams, right-click the Bluetooth icon  in the notification area at the bottom-right corner of your computer screen and select **Receive a File**. You are now ready to beam.
 3. On your phone, select an item to beam. The item can be an appointment in your calendar, a task, a contact card, or a file.
 4. To beam a contact, tap **Menu > Send Contact > Beam**. To beam other types of information, tap **Menu > Beam [type of item]**.
 5. Tap the device name to which you want to send the item.
 6. If you beamed a calendar, task, or contact item to your computer and it is not automatically added to Outlook, select **File > Import and Export** in Outlook to import it.
- Tips**
- The default folder on your computer where beamed items are stored may be C:\Documents and Settings\your_username\My Documents in Windows XP or C:\Users\your_username\My Documents in Windows Vista.
 - For your phone to receive Bluetooth beams, tap **Start > Settings > All Settings > Connections > Beam** and make sure the **Receive all incoming beams** check box is selected.

To beam information to a Bluetooth-enabled device such as another Windows Mobile-powered device, create first a Bluetooth partnership with the other device, then follow steps 3 to 5.

9.5 Bluetooth Explorer and Bluetooth File Sharing

Bluetooth Explorer searches for other Bluetooth devices that have file sharing enabled and lets you access their Bluetooth shared folder. You can copy files from and to their shared folder, and create subfolders in it. When you enable **Bluetooth file sharing** on your device, other Bluetooth-enabled devices will also be able to access your Bluetooth shared folder.

To enable Bluetooth Explorer and Bluetooth file sharing on your device

1. On the Home screen, slide to the **Settings** tab and then tap **Menu > Bluetooth Devices > FTP** tab.
2. Select the **Enable Bluetooth Explorer** check box. This makes the **\Bluetooth** device folder visible in the File Explorer.
3. Select the **Enable File Sharing** check box. You can use the default Bluetooth shared folder, or tap **Browse** to use another folder as your shared folder.
4. Tap **OK**.

To use Bluetooth Explorer

1. Bluetooth Explorer is integrated with the File Explorer program. You can open it by tapping **Start > Bluetooth Explorer** or by tapping the down arrow (▼) on the upper left of File Explorer screen then tapping **Bluetooth**.

Bluetooth Explorer then scans for other Bluetooth devices that have file sharing enabled. From the list, tap to select a Bluetooth device you want to connect to. You may need to enter a passcode in order for you to connect to the selected device. If there are files contained in the Bluetooth shared folder on the other device, you will be able to see them on the Bluetooth Explorer screen.



2. Select one or more files, then tap **Menu > Edit** and choose to cut or copy the files.
3. Tap **Up** twice.
4. Navigate to the folder where you want to paste the files on your device, then tap **Menu > Edit > Paste**.

9.6 Printing via Bluetooth

Connect your phone to a Bluetooth printer to print contact information, appointment details, images, and other file types.

Note You can print files in the **.txt**, **.jpg**, **.xhtml**, **.vcf**, **.vcs** file formats.

Before you start printing, make sure to turn on the Bluetooth printer and to turn on Bluetooth on your phone.

To print contact information

1. Tap **Start > Contacts**.
2. Press and hold the contact whose information you want to print, and then tap **Print via Bluetooth**.
3. Tap **Menu > Search Devices**. Your phone starts to search for Bluetooth devices.
4. Select the Bluetooth printer and tap **Menu > Send File**.
5. Set the printing options, and then tap **Print**.

To print a calendar appointment

1. Tap **Start > Calendar** to open the Calendar tab.
2. Select the date with the appointment to open it in Day view.
3. Tap the appointment to open the appointment details screen, and then tap **Menu > Print via Bluetooth**.
4. Follow steps 3 to 5 in "To print contact information".

To print an image or text file

1. Tap **Start > Pictures & Videos** or **File Explorer**.
2. Locate the image or text file you want to print.
3. Press and hold the image or text file, and then tap **Print via Bluetooth**.
4. Follow steps 3 to 5 in "To print contact information".

Chapter 10

Navigating on the Road

10.1 Guidelines and Preparation for Using GPS

If you installed a GPS navigation software on your phone, follow these guidelines before and when using your phone for GPS navigation.

- When using GPS navigation software in the car, always plot your GPS route before starting to drive. Do not try to configure the GPS navigation software while driving.
- The plotted GPS route is only for driving reference. It should not interfere with actual driving behavior.
- Do not leave your phone in a vehicle or expose the phone to direct sunlight to avoid overheating the battery, which could pose damage to the phone or risk to the vehicle.
- Use the GPS system cautiously. Users shall be liable for any damages resulting from negligent operation of the system.
- The GPS signal cannot pass through solid non-transparent objects. Signal reception may be affected by obstructions such as high-rise buildings, tunnels, bridges, forests, weather (rainy or cloudy days), etc. If the vehicle's visor contains metal, it will be difficult for the GPS signal to pass through.
- When using the phone inside a vehicle, use the car holder to mount the phone securely in place. Avoid placing the phone in the areas shown in the following diagram:

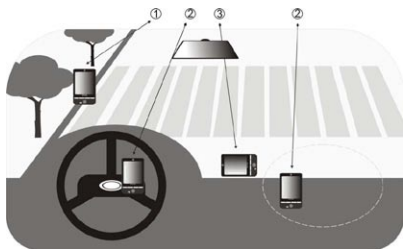

- 1 Do not place where it will block the driver's vision.
 - 2 Do not place where air bags could deploy.
 - 3 Do not place anywhere in the vehicle without securing the phone in the holder.
- Other nearby wireless communication products (such as mobile phones or radar-detecting devices) may interfere with the satellite signal, resulting in unstable signal reception.
 - The Global Positioning System (GPS) is built and operated by the US Defense Department. The Department is responsible for the accuracy and maintenance of the system. Any changes that the Department makes may affect the accuracy and function of the GPS system.

10.2 Downloading Location Data via QuickGPS

Before using the phone for GPS navigation, open **QuickGPS** to download ephemeris data (current satellite position and timing information). QuickGPS significantly speeds up the time for determining your GPS position. QuickGPS downloads ephemeris data from web servers, instead of from satellites, using your phone's Internet connection via Wi-Fi, ActiveSync or GPRS/3G.

To open QuickGPS

Tap **Start** > **QuickGPS**.

To download GPS data

Tap **Download** on the QuickGPS screen.

On the screen, initially, you will see the **Valid time** of the downloaded data. As time passes, the remaining days and hours of validity will be shown.

To speed up GPS positioning, download the latest ephemeris data when the validity of the data expires.

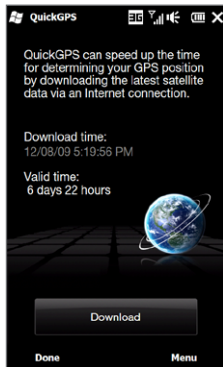

Changing the download options

Tap **Menu** > **Options** to configure download options:

- **Remind me when data expires.**
Display a message when ephemeris data expires.
- **Auto download when data expires.**
Automatically download ephemeris data when it expires.
- **Auto download when connected to PC via ActiveSync.**
Automatically download ephemeris data when it is connected to your computer via ActiveSync. Your computer must be connected to the Internet to download ephemeris data.
- **Exit QuickGPS after downloading.**
Close QuickGPS after satellite data is downloaded.

10.3 Windows Live™ Search

Windows Live™ Search is a separate program that offers you a fast, easy way to find and view maps and local information on your phone. With Live Search, you can:

- Get up-to-date local information such as movies and gas prices.
- Find your location with or without using GPS.
- Search places by voice.
- Browse listings by category.
- Locate nearby restaurants, shopping centers, etc., and check for their street addresses and phone numbers.
- Browse listings by category.
- View maps and get directions for reaching a destination.
- View traffic information (US only at present).

To open Windows Live™ Search

Tap **Start** > **Live Search**.

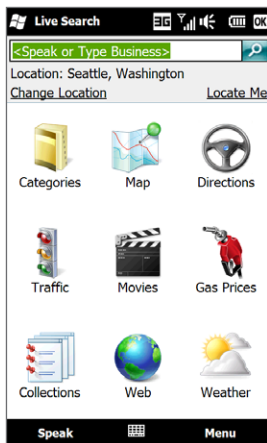

Chapter 11

Experiencing Multimedia

11.1 Taking Photos and Videos

Use **Camera** to take photos and record video clips.



To open the Camera screen



On the Home screen, slide to the **Photos and Videos** tab and then tap the camera icon (). The screen orientation automatically switches to landscape mode when you open Camera.



To close the Camera

Tap the On-screen control button () , and then tap .

Changing the capture mode

Tap , then tap the capture mode icon ( — the icon displayed is based on the current capture mode). On the menu, tap the capture mode you want to use.

Icon	Capture Mode
	Captures standard still images.
	Records video clips, with or without audio.
	Captures still images continuously in one direction, and then stitches them to create a panoramic view of a scenery.

Icon	Capture Mode
	Records video clips suitable for sending via MMS.
	Captures a still image that you can assign as a contact picture.
	Captures still images and places them within frames.



Note When using the second camera to capture, you can use all modes, except for Panorama.

Using the Focus

Use the automatic focus or Touch Focus function to capture sharp and crisp photos and videos.

Note The second (front) camera has no auto-focus function.

Auto-focus

Auto-focus sets the focus on the object at the center of the screen and is available for all capture modes. By default, tapping the **Virtual Camera button** () activates auto-focus and a flashing white bracket () appears in the center of the screen. When focus is set, the bracket changes to a steady green bracket () , and then the Camera takes the photo or starts to record the video.

Touch Focus

Touch Focus allows you to focus on a particular area of the screen. Touch Focus is enabled by default and is only available for Photo or Contacts Picture mode.

Note To disable Touch Focus, see “Setting advanced options” in this chapter.

To use Touch Focus:

1. Set the Camera to Photo or Contacts Picture mode.
2. Tap the area on the screen that you want to focus. The Touch Focus indicator (—|—) positions itself on the selected area.
Note If you tap outside the effective focus area, a white box appears to indicate the area where you can use Touch Focus.
3. Tap  to activate auto-focus on the selected area and take the photo. See “Auto-focus” in this chapter for more information.

Tip To move the Touch Focus indicator back to the center of the screen, tap .





Capturing photo or recording video

By default, the Camera automatically takes the shot or starts capturing video after you have set the focus.

- In **Photo** or **Contacts Picture** mode, tap the Virtual Camera button to activate auto-focus; when focus is set, the Camera automatically takes the shot.
- In **Video** or **MMS Video** mode, tap the Virtual Camera button to activate auto-focus; when focus is set, the Camera automatically starts recording. Tap the Virtual camera button again to stop recording.
- In **Picture Theme** or **Panorama** mode, tap the Virtual Camera button to activate auto-focus; when focus is set, the Camera automatically takes the first shot. Do the same for each shot you need to take.

The Review screen

After capturing a photo or recording video, the Review screen gives you the option to view/play, send, or delete the photo or video clip.

Icon	Function
	Return to the live Camera screen.
	View the captured image or play the captured video in Album. See "Viewing Photos and Videos Using Album" in this chapter.
	Delete the captured image or video.
	Send the captured image or video via MMS or email.
	After capturing in Contacts Picture mode, tap to assign the photo to a contact.

On-screen controls



Tap  to display the on-screen controls.











- 1 Album.** Open the Album program. See "Viewing Photos and Videos Using Album" for details.
- 2 Capture mode.** See "Changing the capture mode" for details.

- 3 **Touch Focus / Auto-focus indicator.** See “Using the focus” for details.
- 4 **Menu.** Open the Menu Panel. See “Menu Panel” for details.
- 5 **Virtual Camera button.** Activates the auto-focus and functions as the shutter release button.
- 6 **Template Selector icon.** In Picture Theme mode, tap to select another frame.
- 7 **Progress indicator.** In Picture Theme and Panorama modes, this shows the number of consecutive shots.

Menu Panel

The Menu panel lets you quickly adjust common camera settings and provides access to more advanced camera settings. To open the Menu panel, tap  on the Camera screen, and then tap . To adjust a setting, keep tapping a button, for instance, **White Balance**, to cycle through the available settings.

Note The available menu panel buttons depend on the selected capture mode.

Icon	Function
	Select the white balance setting according to the current lighting condition to capture colors more accurately.
	Open the Brightness bar and adjust the brightness level. Tap outside the Brightness bar to apply the change.
	Select the camera to use. You can choose from main camera () or second camera () .
	Set the ISO level manually to 100 , 200 , 400 , or 800 , or set it back to AUTO . Higher ISO numbers are better for taking pictures in low light conditions.
	Set the self-timer to 2 seconds , 10 seconds , or Off when in Photo or Contacts Picture mode.
	Open the advanced camera settings. See “Setting advanced options” for details.

Zooming

Before capturing a photo or a video clip, you can zoom in or out on your subject. To zoom in or out, slide your finger up or down on the Zoom bar while holding the phone sideways. While you are sliding your finger on the Zoom bar, the level of zoom is shown on the zoom control bar on the screen.

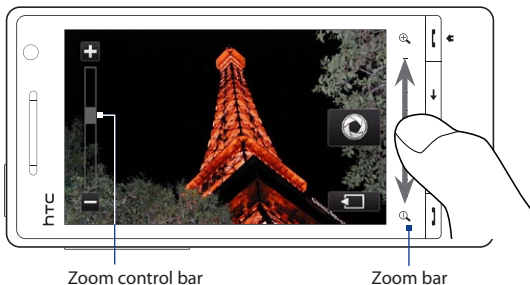

The camera zoom range for a photo or a video clip depends on the capture mode and resolution. Refer to the table for more information.

Capture mode	Resolution	Zoom range
Photo	Normal: 2592 x 1944	1.0x to 1.6x
	Widescreen: 2592 x 1552	
5M	Normal: 2048 x 1536	1.0x to 1.6x
	Widescreen: 2048 x 1216	
3M	Normal: 1600 x 1200	1.0x to 1.6x
	Widescreen: 1600 x 960	
2M	Normal: 1280 x 960	1.0x to 1.6x
	Widescreen: 1280 x 768	
1M	Normal: 640 x 480	1.0x to 1.6x
	Widescreen: 640 x 384	
L	Normal: 320 x 240	1.0x to 3.2x
	Widescreen: 320 x 192	
M	Normal: 320 x 240	1.0x to 3.2x
	Widescreen: 320 x 192	

Capture mode	Resolution	Zoom range
Video	VGA 640 x 480*	1.0x to 1.6x
	CIF 352 x 288	1.0x to 1.6x
	L 320 x 240	1.0x to 1.6x
	M 176 x 144	1.0x to 1.6x
	S 128 x 96	1.0x to 1.6x
MMS Video	M 176 x 144	1.0x to 1.6x
	S 128 x 96	1.0x to 1.6x
Panorama	L 640 x 480	1.0x to 1.6x
	M 320 x 240	1.0x to 3.2x
Contacts Picture	M 272 x 272	1.0x to 3.2x
Picture Theme	Determined by the current template	Depends on the size of the selected template

* Available only in some models.

Note The capture resolutions and zoom ranges are only for the main camera.

Setting advanced options

The Advanced options let you adjust options for your selected capture mode and set Camera program preferences. Tap **Advanced** on the Menu panel to open the Advanced screen.

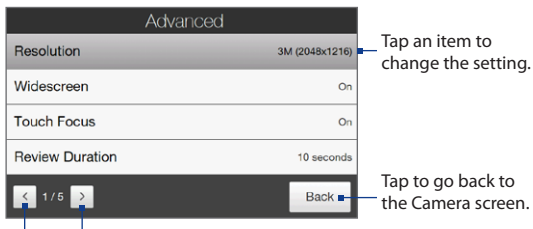

Tap to navigate through the Advanced option screens.

- **Resolution.** Select the resolution to use.
- **Widescreen** (Photo mode). When **On** (default) you can use the entire screen as viewfinder. Refer to the zoom table for the resolution when Widescreen is **On**.
- **Touch Focus** (Photo and Contacts Picture modes). Enables or disables the Touch Focus function. Touch Focus is **On** by default.
- **Review Duration.** Set the time for a captured photo/video to remain on the Review screen.
- **Quality.** Select the image quality level for captured photos.
- **Capture Format (Video and MMS Video modes).** Select the file format for recorded videos.
- **Time Stamp** (Photo mode). Include the date and time on captured photos.
- **Storage.** Select where to save photos and videos. You can either save the files to the main memory, or to a storage card if available.
- **Keep Backlight.** Turn the backlight on or off. This overrides your phone backlight settings while you are using the camera.
- **Image Properties.** Adjust the image properties.

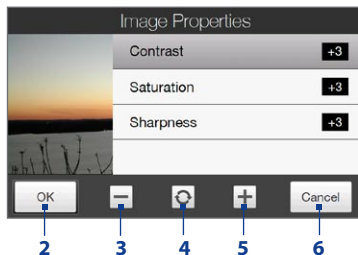

- 1 Tap a property to adjust.
- 2 Save the settings.
- 3 Decrease the value.
- 4 Reset all properties to default.
- 5 Increase the value.
- 6 Close the Image Properties screen without applying and saving the changes.

- **Effect.** Apply a special effect to your photos or videos.

- **Metering Mode.** Select a metering mode to allow the camera to measure the amount of light and calculate the best-fit exposure value before capturing.
- **Prefix.** The file name of a newly captured photo or video is set to “IMAGE” or “VIDEO” followed by a sequential number, for example: IMAGE_001.jpg. You can also choose the current date or **date and time** as the file name prefix.
Note You can not change the file name prefix when saving captured photos to a storage card. Captured photos are named using the convention IMAGnnnn.jpg (where ‘nnnn’ is the counter), and are saved to the \DCIM\100MEDIA folder on the storage card.
- **Counter.** Reset the file naming counter back to 1.
- **Flicker Adjustment.** When taking indoor shots under fluorescent lighting, keep this setting on **Auto** or change it to the proper frequency (**50Hz** or **60Hz**) of the power in your country to reduce flicker.
- **Grid** (Photo mode). Show a grid on the screen so you can easily frame and center your subjects.
- **Record with Audio** (Video or MMS Video mode). Select **On** to record videos with audio, or **Off** to record videos without audio.
- **Recording Limit** (Video mode). Set the maximum duration or file size for recording video.
- **Template** (Picture Theme mode). Select a template.
- **Template Folder** (Picture Theme mode). By default, templates are stored in the \My Documents\Templates folder on the phone’s **Main Memory**. If you transferred some templates to a storage card, set this option to **Main + Card**.
- **Show Reminder** (Contacts Picture mode). Select **On** if you want the Camera to prompt you to assign the captured picture to a contact.
- **Direction** (Panorama mode). Choose the direction in which to stitch the photos in a panorama.
- **Stitch Count** (Panorama mode). Select the number of shots to take and stitch into a panorama.

11.2 Viewing Photos and Videos Using Album

Use **Album** to view photos and videos in your phone.

To open Album

On the Home screen, slide to the **Photos and Videos** tab, and then tap **Album**. You can also tap  while on the Camera program to open Album.

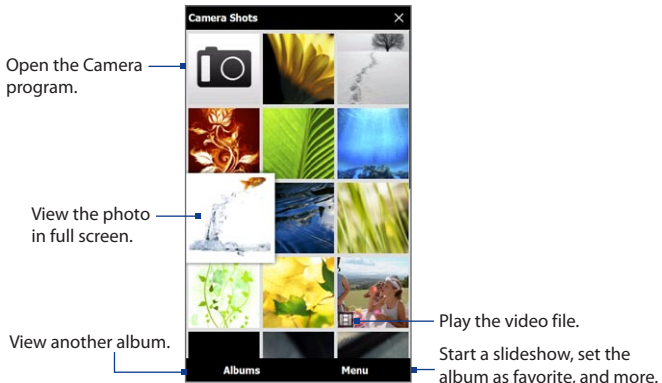

Viewing photos

While viewing a photo, tap the screen to open the menu.

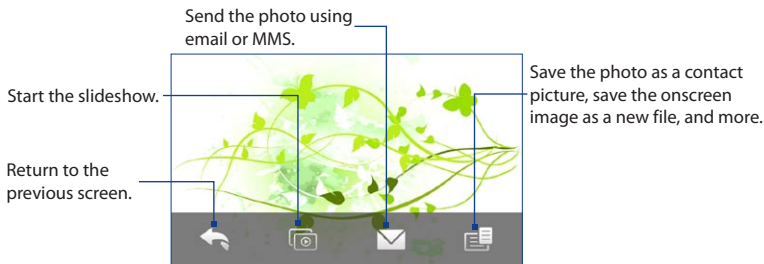

Note When playing a slideshow, animated GIF and video files are excluded from the slideshow

To view the next or previous photo in the album

While holding your phone sideways, view the next or previous photo by swiping your finger left or right across the screen.

To zoom in or out on a photo

Double-tap the area on the photo you want to zoom in on. To zoom out, double-tap the screen again.

You can also use the Zoom bar. Slide your finger across the Zoom bar to zoom in or zoom out.

After zooming in on a photo, press and hold the screen and then drag your finger to pan to other areas of the photo.

Tip When you zoom in on a photo, press and hold the screen to pan and view other areas of the photo. When you zoom in on a photo, tap the screen, tap  and then select **Save Screen Image** to save the zoomed in photo as a new file.

To view a slideshow of photos in the current album

While viewing a photo, tap the screen, and then tap  .

Note Animated GIF and video files are excluded from the slideshow.

During the slideshow, tap the screen to show the playback controls.



Tip

If the photos are in your favorite album, you can start the slideshow from the **Photos and Videos** tab on the Home screen. See "Photos and Videos" in Chapter 3 for details.

Playing videos

While playing back video, tap the screen to show the playback controls.

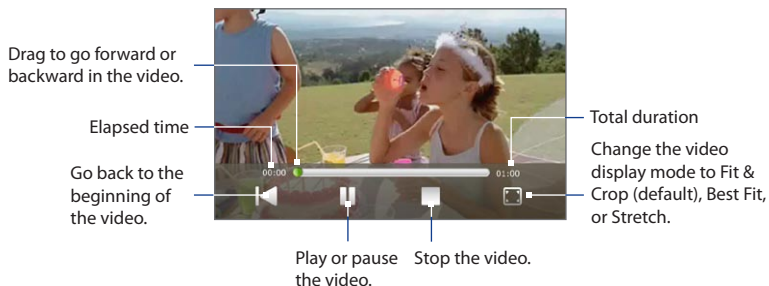

Closing Album

When viewing photos in full screen, tap the screen to show the on-screen menu or playback controls and then tap  to go back to the main Album screen.

Tap  on the main Album screen to close Album.

11.3 Using Windows Media® Player Mobile

Windows Media® Player Mobile plays digital audio and video files that are stored on your phone or on the web.

To open Windows Media® Player Mobile

Tap **Start** > **Windows Media**.

Windows Media® Player Mobile opens with the Library screen. Use the Library screen to find and play songs, videos, and playlists that are stored on your phone or on the storage card.

Playing media

To update the Library

In most cases, Windows Media® Player Mobile automatically updates the library. However, you can manually update the library to ensure that it contains new files that you recently copied to your phone or to the storage card. Tap **Menu > Update Library** to manually update the library list.

To play audio and video files

1. On the Library screen, tap the Library arrow (near the top of the screen), then tap the media storage that you want use, for example, **Storage Card**.
2. Select a category (for example, My Music or My Playlists).
3. Press and hold the item that you want to play (such as a song, album, or artist name), and then tap **Play**.

The Playback screen opens and plays the audio or video file. Use the playback controls to pause, resume, stop playback, play in full screen, and more.

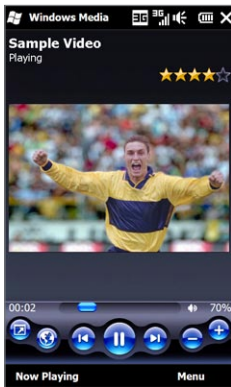

Synchronizing video and audio files

Use the latest version of Windows Media® Player on your computer to sync digital media files from your computer to your phone. This ensures that protected files and album art (for skins) are correctly copied to your phone.

To automatically sync content to your phone

1. On your computer, open Windows Media® Player, then connect your phone to your computer.

2. In the Device Setup Wizard, select **Yes, search my computer now.**

Note If you have previously opened Windows Media® Player and searched for media on your computer, you are not prompted to search your computer in step 2.

3. On the Device Setup dialog box, enter a name for your phone and click **Finish.**

Note If you installed a storage card that has a capacity of more than 4GB and your entire library can fit into the storage card, Windows Media Player will automatically sync your music files. The phone also needs to be set to **Disk Drive** mode for Windows Media Player to automatically synchronize.

4. On the left panel of Windows Media® Player, right-click the name of your phone and click **Set Up Sync.**

Note To set up media synchronization on a storage card, right-click Storage Card in the left panel of Windows Media® Player, then click **Set Up Sync.**

5. Select the playlist(s) that you want to sync between your computer and phone, then click **Add.**

Note On the Device Setup dialog box, make sure that the **Sync this device automatically** check box is selected.

6. Click **Finish.**

The files begin synchronizing to your phone. The next time you connect your phone to your computer while Windows Media® Player is running, synchronization will start automatically.

To manually sync content to your phone

1. If you have not set up media synchronization between your phone and computer, follow steps 1 to 3 in “To automatically sync content to your phone”.
2. Click the **Sync** tab on the Windows Media® Player of your computer. Select a Playlist or a Library on the left panel of the Windows Media® Player.
3. From the Content List, drag the media files that you want to sync to your phone and drop them to the Sync List.

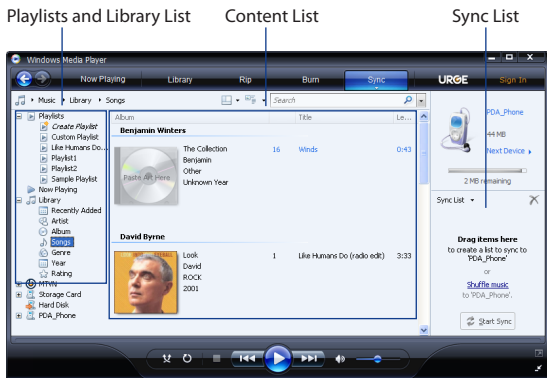

4. Click **Start Sync** to start synchronizing the selected files to your phone.

- Notes**
- Use Windows Media® Player 11 or higher on your computer to sync media files to your phone.
 - Audio files copy faster if Windows Media® Player is configured to automatically set the quality level for audio files copied to your phone. For more information, see the Windows Media® Player Help.

Creating playlists

Create a new playlist by saving the current Now Playing playlist and giving it a new name.

To save a new playlist

1. If you are not on the Library screen, tap **Menu > Library**.
2. Tap to select a category (for example, My Music or My Playlists).
3. Select a media file that you want, then tap **Menu > Queue Up**. This adds the file to the Now Playing list. Repeat this step until you have added all desired media files to the Now Playing list.
Note You cannot select multiple files simultaneously.
4. After adding the media files, tap **Menu > Now Playing**.
5. On the Now Playing screen, tap **Menu > Save Playlist**.
6. Enter the playlist name, then tap **Done**.
7. To play back the playlist you created, tap My Playlists in the Library, select your playlist, then tap **Play**.

Troubleshooting

For troubleshooting information, visit <http://www.microsoft.com/windowsmobile/en-us/help/more/windows-media-player.msp>

11.4 Using FM Radio

FM Radio lets you to listen to FM radio stations on your phone. Since FM Radio uses the provided stereo wired headset as the antenna, connect the headset first to the earphone jack of your phone before you open the program.

To open FM Radio

Tap **Start > FM Radio**.

The first time you open FM Radio, it automatically scans for available FM stations, saves them as presets, and plays the first FM station found. For information about saving favorite stations as presets, see “Saving presets.”

- 1 FM Radio status
- 2 FM radio frequency
- 3 Search the FM band for the next lower FM station.
- 4 Fine tune the radio frequency by -0.1 MHz.
- 5 Select headset or speaker audio output.
- 6 Turn off FM radio.
- 7 Station preset number (if you saved the station as preset)
- 8 Radio signal strength
- 9 Select mono or stereo audio.
- 10 Search the FM band for the next higher FM station.
- 11 Fine tune the radio frequency by +0.1 MHz.
- 12 Turn the sound on or off.
- 13 Preset FM stations. Tap a station to tune in.
- 14 Set FM Radio options, such as Scan and Save, mute the audio, and select the audio output.



Tip Press the **VOLUME UP** and **VOLUME DOWN** buttons on the side of the phone to adjust the volume.

Saving presets

Save favorite FM stations as presets so you can easily access them. You can save up to 20 preset radio stations. Radio stations that are saved on Presets 1 to 6 can be accessed on the FM Radio screen.

To save FM stations as presets

1. Tune in to the desired FM frequency, and then tap **Presets**.
2. On the Presets list, tap  that appears on the desired preset number where you want to save the FM station.



Tip Tap  to remove a favorite FM station from the list.

3. When done, tap **OK**.

To listen to a preset FM station

On the FM Radio screen, tap the station preset button. If the station preset button is not on the screen, tap **Presets**, then tap the station you want to listen to.

Minimizing or turning off FM Radio

When you tap  on the FM Radio screen, the program continues to run in the background and allows you to continue listening to the radio while you use other programs. To turn off FM radio, tap  on the upper right corner of the FM Radio screen.

11.5 Using Audio Booster

Audio Booster optimizes sound by providing an audio equalizer for a better listening experience. To use Audio Booster, connect the supplied wired headset to your phone.

To open Audio Booster

Tap **Start > Audio Booster**.

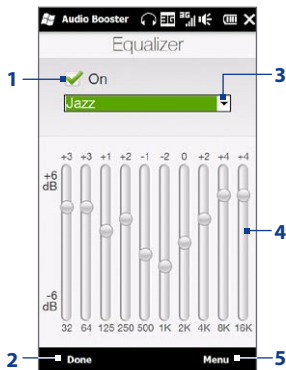

- 1 Enable or disable the equalizer.
- 2 Apply the modified settings.
- 3 Choose the equalizer preset to use.
- 4 Drag the sliders to adjust the frequency.
- 5 Exit Audio Booster without applying the modified settings, or save or delete preset equalizer settings.

To create a custom equalizer preset

1. Adjust the frequency bands to your desired values by dragging the equalizer controls.
2. When finished, tap **Menu > Save as Preset**.
3. Enter a preset name and then tap **Done**. The equalizer preset is added to the preset list box.

Note To delete a custom equalizer preset, select it on the preset list box and then tap **Menu > Delete Preset**. You cannot delete pre-installed equalizer presets.

11.6 Using MP3 Trimmer

Use **MP3 Trimmer** to trim an MP3 file and save it as a new file or set it as a ringtone.

To open MP3 Trimmer

Tap **Start** > **MP3 Trimmer**.

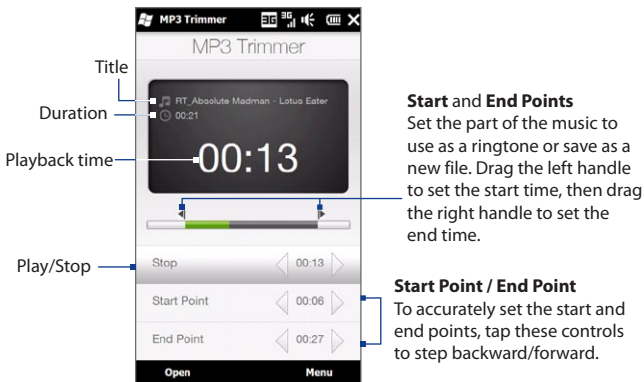

Start and End Points

Set the part of the music to use as a ringtone or save as a new file. Drag the left handle to set the start time, then drag the right handle to set the end time.

Start Point / End Point

To accurately set the start and end points, tap these controls to step backward/forward.

To trim an MP3 file

1. Tap **Open** to locate and select the MP3 file you want to trim.
2. On the MP3 Trimmer screen, use the stylus to adjust the **Start Point** and **End Point**.

Note After you set the **Start Point**, the MP3 file plays from the start point. After you set the **End Point**, the MP3 file plays from 5 seconds before the end point.

3. Tap **Play** to play the trimmed file.
4. Tap **Menu** and select to whether set the file as the default ringtone, save the file to the ringtone folder, or save it as another file name.

Chapter 12

Other Programs

12.1 Contacts

Contacts is your address book for people and businesses you communicate with. You can add **Outlook contacts** to your phone and **SIM contacts** to your SIM card.

Note Windows Live contacts can automatically be added to your stored contacts after you set up Windows Live™ on your phone. See “Using Windows Live™” in Chapter 8 for details.

Opening the Contacts screen

Tap **Start > Contacts**.

Adding new contacts to your phone

1. On the Contacts screen, tap **New**, select **Outlook Contact**, and enter the contact information.
2. In the **File as** field, choose how you want the contact name to appear in the contact list.
3. To add a photo of the contact, tap **Select a picture**, and then select the photo. You can also tap **Camera** to take a photo of the contact.
4. To assign a ringtone to the contact, tap the **Ring tone** field, scroll through the list of tones, and then select a desired tone.
5. When finished, tap **OK**.

Tip To edit contact information, tap the contact name and then tap **Menu > Edit**.

Adding a contact to your SIM card

1. On the Contacts screen, tap **New**, and then select **SIM Contact**.
2. Enter a contact name and phone number, and then tap **OK**.

Tip You can also use the SIM Manager to add and edit contacts on your SIM card. For more information, see “SIM Manager” in this chapter.

Assigning contacts with categories

For easier contact management, you can assign contacts with categories.

1. Create a new Outlook contact or edit an existing Outlook contact.
2. Tap **Categories**.
3. Select a preset category such as Business or Personal, or tap **New** to create your own category.
4. When finished, tap **OK**.

Browsing and filtering the contacts list

When browsing through a long list of contacts, you can filter the list by the type of contacts or by categories. You can also enter the first few letters of a name to display only contact names that start with the letter that you entered.

- Tap a letter or slide your finger along the Quick Scroll bar on the right side of the Contacts screen to select a letter and jump directly to the part of the contacts list where contact names start with that letter.
- To filter the contacts list by the type of contacts or categories, tap **Menu > Filter** and then select whether to display only **SIM Contacts**, **Device Contacts**, or contacts of a certain category



To show all contacts again, select **Menu > Filter > All Contacts**.

- Tap the text box that shows **Enter a name** on top of the screen. When you begin entering letters in this text box, your phone automatically filters the contacts list and displays only contacts that start with the letters that you entered.

Creating an email or messaging group

To easily send email or text messages to a group of people without having to enter each contact manually every time, you can create an email group or messaging group. When you want to send a message to all group members, simply select the group name and enter your message.

1. On the Contacts screen, tap **New** and then tap **E-mail Group** or **Messaging Group**.
2. Enter a name for the group.
3. Tap **Add Member**.
4. From the list of contacts, tap to select the contacts you want in the group. To clear a selection, tap the contact again. To search for a contact, use the **Enter a name** field at the top.
5. Tap **Done**. The list of group members is shown.

Tip On the right side of each contact name, the contact method for each member is shown. For example, **m** is the contact's default mobile phone number, and **e** is the contact's main email address. To use a different phone number or email address, for example **E-mail2**, tap the group member and then tap the contact method to use.

6. Tap **OK** to save the group.

Sharing contact information

You can quickly send contact information to another phone through Bluetooth or text messaging.

To send contact information via Bluetooth

1. Press and hold a contact on the Contacts screen.
2. Tap **Send Contact > Beam**, and then select the phone where to send the contact.

Note Before sending, make sure Bluetooth is turned on and set to visible mode on your phone and the target phone. You can also send contact information to your computer. See Chapter 9 for details.

To send contact information via text messaging

1. Press and hold a contact on the Contacts screen.
2. Tap **Send Contact > SMS / MMS**.
3. Select the types of information you want to send, and then tap **Done**.
4. In the new text message, enter the mobile phone number of the recipient, and then tap **Send**.

Working with multiple contacts

You can select multiple contacts to delete them, send them via Bluetooth, or copy them to or from your SIM card.

To select multiple contacts, on the Contacts screen, tap **Menu > Select Contacts > Several**, and then tap the contacts you want to select. Tap a selected contact to clear selection.

12.2 JBlend

Use **JBlend** to download, install and manage MIDlets or MIDlet suites on your phone. MIDlets are Java applications such as games and tools that can run on mobile devices, while a MIDlet suite is a collection of one or more MIDlets. Your phone supports Java 2 Micro Edition (J2ME).

To open JBlend

Tap **Start > JBlend**.

Installing and launching MIDlets/MIDlet suites

To download and install from the Internet

1. Open an Internet browser, such as Opera Mobile.
2. Navigate to the web page with the link for the MIDlet/MIDlet suite you want to download, and tap the link.
3. Follow the onscreen instructions to install and run the MIDlet/MIDlet suite.

To install from your phone

You can copy MIDlets/MIDlet suites from your PC to your phone using the USB sync cable or Bluetooth connection.

1. On the JBlend screen, tap **Install > Local Install**. The program then searches for MIDlets/MIDlet suites on your phone and displays them in a list.
2. From the list, tap the MIDlet/MIDlet suite that you want to install.
3. Follow the onscreen instructions to install and run the MIDlet/MIDlet suite.

To run a MIDlet/MIDlet suite

On the JBlend screen, open the folder that contains the MIDlet/MIDlet suite, and then tap the MIDlet/MIDlet suite.

To uninstall a MIDlet/MIDlet suite

Before you uninstall a MIDlet, make sure that it is not running.

1. On the JBlend screen, press and hold the MIDlet, and then tap **Delete**.
2. Tap **Yes** to confirm.

Note To uninstall all MIDlets and folders, tap **Menu > Application > Delete All**.

12.3 Microsoft® Office Mobile

Microsoft® Office Mobile consists of the following applications:

- **Microsoft® Office Excel® Mobile** lets you create and edit Excel workbooks and templates on your phone.
- **Microsoft® Office OneNote® Mobile** lets you create notes with text, photos, and voice recordings for synchronization later with Microsoft® Office OneNote® 2007 on your computer.
- **Microsoft® Office PowerPoint® Mobile** allows you to view (not create) slide show presentations in *.ppt and *.pps formats.
- **Microsoft® Office Word Mobile** lets you create and edit documents and templates in Word Mobile and save them as *.doc, *.rtf, *.txt, and *.dot files.

To use Microsoft Office Mobile

Tap **Start** and then tap the Office Mobile application that you want to use.

Word Mobile and Excel Mobile do not fully support some features of Microsoft® Office Word and Microsoft® Office Excel®. To see a complete list of features that are not supported in Word Mobile and Excel Mobile, see Help on your phone.

- Tips**
- By default, Word Mobile saves documents in **.docx** format, while Excel Mobile saves workbooks in **.xlsx** format. If you want to open these types of files on a computer that uses Microsoft Office 2000, Office XP, or Office 2003, you need to download and install the **File Format Converter** in your computer. Download the File Format Converter at <http://www.microsoft.com/downloads/>.
 - If you want Word Mobile to save documents in **.doc** format, tap **Menu > Tools > Options** (or **Menu > Options** when no document is opened), then change the **Default template** to **Word 97-2003 Document (.doc)**.
 - If you want Excel Mobile to save workbooks in a format that is compatible with Microsoft Office 2000, Office XP, or Office 2003, tap **Menu > Options** (with no workbook opened), then change the **Template for new workbook** to **Blank 97-2003 Workbook**.

12.4 SIM Manager

SIM Manager allows you to view the contents of your SIM card, transfer contacts from your SIM card to your phone or vice versa, and make a call to a SIM contact.

To create a contact on your SIM card

1. Tap **Start > SIM Manager**.
2. Tap **New** and enter the contact name and phone number.
3. Tap **Save**.

Tip To change contact information on your SIM card, tap a SIM contact, edit the information, and then tap **Save**.

To copy SIM contacts to your phone

If you have saved contacts on your SIM card, you can copy them into Contacts on your phone.

1. On the SIM Manager screen, select the desired contact, or select all SIM contacts by tapping **Menu > Select All**.
2. Tap **Menu > Save to Contacts**.

To copy contacts to the SIM card

Only one phone number per contact name can be stored on a SIM card.

1. On the SIM Manager screen, tap **Menu > Contacts to SIM**.
2. Select the check boxes of the contact's phone numbers that you want to copy to your SIM card, then tap **Save**.

When you copy a contact that has several phone numbers to your SIM card, SIM Manager separately saves each number by appending an indicator at the end of each name.



By default, /M, /W, and /H are appended to indicate mobile, work, and home phone numbers respectively. To edit the default indicators and to select which other types of numbers to save to the SIM card, tap **Menu > Tools > Options**.

12.5 Voice Recorder

Voice Recorder lets you create a voice recording and send it as an MMS or email attachment, beam it via Bluetooth, or set it as your ringtone.

Note Voice Recorder saves recordings in AMR-NB format.

To create and play a voice recording

1. Tap **Start > Voice Recorder**.
2. Hold the phone's microphone close to the sound source.
3. Tap **Record** or  to start recording. Tap **Stop** or  to end the recording.
4. Tap the voice recording on the screen to play it.

To choose where to save voice recordings

By default, all recordings are saved in the **My Voices** folder of the phone. You can choose another folder or create a new folder to save your voice recordings.

Note If a storage card is installed before you open Voice Recorder, the recordings are saved in the **My Voices** folder on the storage card by default.

1. Tap the arrow beside the folder name on the top-left of the screen.
2. In the menu that opens, choose an existing folder or tap **Add/Delete** to create a new folder.

Sending and managing your voice recordings

To send a voice recording via MMS, email, or Bluetooth, to set a voice recording as a ringtone, or to rename/move a recording, press and hold the recording and choose from the available options.

12.6 Voice Commander

Voice Commander enables you to call contacts, open programs, or control multimedia playback using voice commands. It also lets you create customized voice tags for faster and more accurate voice recognition.

Note For details on creating customized voice tags, see Help on your device.

Open Voice Commander

1. Tap **Start > Voice Commander**.
2. Voice Commander comes with preset voice commands for common tasks. Select a voice command on the screen, then say the command.
For example, say **“Call John”** to make a call to your contact named John, or **“Start File Explorer”** to open the File Explorer program.

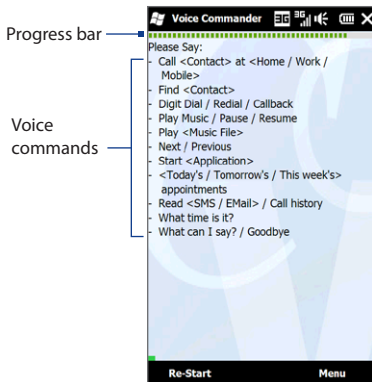

- Notes**
- Do not pause when you say a command. For example, no pause is required between “Call” and “John”.
 - If the program cannot recognize your voice command, move to a quiet place, then try again while speaking clearly. For better voice command recognition, say the command with the same voice that you would use in a call.
 - Say the command completely before the progress bar reaches the end.

12.7 Windows® Marketplace

On Windows® Marketplace for Mobile, it's easy to download new programs that fit your needs and make your phone truly personal. A wide range of free and premium programs is available, from games to powerful business applications. You can shop securely and download programs straight to your phone or via your PC.

To access Windows Marketplace on your phone

Tap **Start > Marketplace**.

12.8 Installing and Uninstalling Programs

You can install or uninstall additional programs. Your phone does not allow you to uninstall most of the preinstalled programs.

Note Before you purchase additional programs, make sure that they are compatible with your phone.

Before you launch the program installer, check first whether the installer can directly run on Windows Mobile or needs to be run on a computer.

To install a program directly on your phone

1. If the installer is a .cab file, directly download or copy it to your phone.
2. On your phone, open File Explorer and navigate to the installer file.
3. Tap the file to launch the installer.
4. Choose whether to install the program into the main memory or your storage card, if you have the storage card inserted on your phone.
5. Wait for the installation to complete.

Note You may be prompted to restart your phone after installation is completed.

To install a program from your computer

1. If the installer is an .exe file such as Setup.exe, most likely, the installer needs to be run on a computer. Download or copy it to your computer.
2. Connect your phone to your computer using the USB cable, and then double-click the installer file on your computer to launch the installer.
3. Follow the on-screen instructions on your computer and your phone to complete the installation.

To uninstall a program

1. Tap **Start > Settings > All Settings > System > Remove Programs**.
2. In the **Programs in storage memory** list, select the program you want to remove, and then tap **Remove**.

Chapter 13

Managing Your Phone

13.1 Copying and Managing Files

Copy files between your phone and computer, or copy files to a storage card installed on your phone. You can also efficiently manage your files and folders using File Explorer.

To copy files using Windows Mobile Device Center or ActiveSync

1. Connect your phone to the computer.
2. Click **File Management > Browse the contents of your device** in Windows Mobile Device Center on your computer, or click **Explore** in ActiveSync on your computer. This displays the content of your phone in Windows Explorer on your computer.
3. To copy a file from your phone to your computer:
 - a. Browse the contents of your phone, right-click the file you want to copy, and then click **Copy**.
 - b. Right-click a folder on your computer, and then click **Paste**.
4. To copy a file from your computer to your phone:
 - a. Browse the folders on your computer, right-click the file you want to copy, and then click **Copy**.
 - b. Right-click a folder on your phone, and then click **Paste**.

To manage files on your phone using File Explorer

File Explorer lets you browse and manage the contents of your phone. The root folder on the phone is named **My Device**, and contains the following folders: My Documents, Program Files, Windows, and more.

1. Tap **Start > File Explorer**.
2. Tap a folder or file to open it.
3. To return to an upper level folder, tap **Up**.
4. To quickly delete, rename, or copy a file, press and hold the file, and then choose the desired operation on the shortcut menu. To copy or delete multiple files, tap and drag over the desired files, press and hold the selection, and then choose an option from the menu.

To copy files to a storage card







1. Make sure that the storage card is properly installed on your phone.
2. Connect the phone to your computer using the USB cable, select **Disk Drive** on the Connect to PC screen, and then tap **Done**.
3. On your computer, navigate to the removable disk drive, and then start copying files to the storage card.
4. When finished, disconnect the phone from your computer.

13.2 Settings on Your Phone





You can adjust settings to suit the way you use your phone.

To see all available settings, tap **Start > Settings > All Settings**. The most frequently used settings are on the Settings screen. Other settings are organized into the Personal, Connections, and System folders.





Settings screen



Icon	Description
	Bluetooth Turn Bluetooth on, set your phone to visible mode, and scan for other Bluetooth devices. See Chapter 9 for details.
	Clock & Alarms Set the clock to the date and time of your locale or to a time zone you are visiting. Alarms can also be set on specified days and times of the week.
	Lock Set a password for your phone. See “Protecting your phone with a password” in this chapter for details.
	Sounds & Notifications Enable sounds for events, notifications, and more, and set the type of notification for different events.
	Today Customize the appearance of the Today screen and the information to display on it. Note You will not see the Today screen when the Home screen is enabled. To display the Today screen, tap Start > Settings > All Settings > Today > Items tab, and then clear the TouchFLO 3D check box.
	Microsoft My Phone Set up your My Phone account so you can connect your phone with the Microsoft hosted website and back up or restore contacts, calendar appointments, photos, and other information wirelessly. See “Synchronizing With Microsoft My Phone” in Chapter 5 for details.

Personal folder









Icon	Description
	Buttons Assign a program or function to a hardware button or set the function you want to execute (for instance, lock the phone) when you press and hold the END button.
	Input Set options for each of the input methods. For instance, you can set the phone to play a sound or vibrate when you tap a Full QWERTY or Phone Keypad key.
	Owner Information Enter your personal information on your phone.
	Phone Customize phone settings such as the ringtone, set a PIN number for your SIM card, or enable TTY (Teletypewriter) support for your phone.
	Voice Commander Enable or disable Voice Commander, configure voice commands for phone functions, and more.











Connections folder

Icon	Description
	Advanced Network Turn HSDPA on/off and set the line type to use when making a circuit switch data (CSD) connection. HSDPA is a 3.5G digital data service that provides high-speed downstream/upstream data rates. Check with your mobile operator whether HSDPA is supported in your area.
	Beam Set your phone to receive incoming Bluetooth beams.
	Comm Manager Easily manage and turn on or off connections, including the phone connection, GPRS/3G, Wi-Fi, and Bluetooth.
	Connections Set up one or more types of modem connection for your phone, such as phone dial-up and GPRS, so that your phone can connect to the Internet or a private local network. See Chapter 8 for details.

Icon	Description
	Domain Enroll Enroll your phone in your company's domain to let System Center Mobile Device Manager manage the phone. Ask your network administrator for more details.
	USB to PC Set the type of USB connection to your PC. Select the ActiveSync option for synchronizing data, Disk Drive mode for transferring files, or Internet Sharing to use your phone as a modem for your computer.
	Wi-Fi Turn the Wi-Fi function on or off, scan for available wireless networks, see information about the active wireless network, and customize Wi-Fi settings.

System folder

Icon	Description
	About This is where you can see basic information such as the Windows Mobile® version and type of processor used on your phone. You can also specify a name for your phone.
	Auto Volume Control Automatically adjust the recording volume to an even level.
	AGPS Settings Turn AGPS on or off. AGPS uses data from an assistance server to cut down the time needed to determine your location using GPS.
	Certificates See information about certificates that are installed on your phone.
	Clear Storage Reset your phone to factory default settings.
	Device Information See information about the firmware version, hardware, identity, and the duration of calls made on your phone.
	Customer Feedback Set your phone to automatically send information about how you use Windows Mobile. By default, this option is disabled.
	Encryption Encrypt files on your storage card. Encrypted files are only readable on your phone.

Icon	Description
	Error Reporting Enable or disable the phone's error reporting function. When this function is enabled and a program error occurs, technical data about the state of the program and your computer is logged in a text file and delivered to Microsoft's technical support if you choose to send it.
	G-Sensor Recalibrate the G-Sensor of the phone. Use this function when auto-rotate is not working properly.
	External GPS Set the appropriate GPS communication ports, if required. You may need to do this when there are programs on your phone that access GPS data or you have connected a GPS receiver to your phone.
	Managed Programs Displays the programs that were installed on your phone using System Center Mobile Device Manager.
	Memory Check the phone memory allocation and storage card information.
	Power Check the remaining battery power. You can also set the brightness of the backlight and the timeout for turning off the display (switching the phone to Sleep mode) to conserve battery power.
	Regional Settings Set the regional configuration to use, including the format for displaying numbers, currency, date, and time on your phone.
	Remove Programs Uninstall programs that you previously installed on your phone.
	Task Manager Stop running programs and set the () button to end programs immediately when you tap the button. For more information, see "Using Task Manager" in this chapter.
	Screen Recalibrate the screen, apply ClearType to display text more clearly, and change the screen text size.
	Touch Options Set the phone to vibrate when you tap the tabs, links, or other onscreen items of supported applications.

13.3 Changing Basic Settings

Some of the basic settings can be accessed and changed from the Home screen's **Settings** tab. You can tap **All Settings** on this tab or tap **Start > Settings > All Settings** to access the other settings of your phone.

Wallpaper

You can change the background image of the **Home** tab.

1. On the Home screen, slide to the **Settings** tab and then tap **Wallpaper**.
2. On the My Wallpapers screen, tap an image to select it. To navigate to a folder where an image you want to use is located, tap **Albums > My Device** and browse to a different folder. When you have found the desired background image, tap the image to select it.
3. Slide your finger to the **Home** tab. You will now see that the background image has changed.

To reset the Home tab back to the default background, tap **Wallpaper** on the **Settings** tab again and then tap **Yes** when you see a confirmation message.

Sound settings

You can choose different sounds for different events of your phone.

To select a phone profile

A profile is a preset that determines how your phone will alert you when there are incoming phone calls. To select a profile, tap **Sound** on the Home screen's **Settings** tab and then choose one of the following: **Normal**, **Vibrate**, **Silent**, or **Automatic**.

Note **Automatic** sets your phone to vibrate only when you receive phone calls during scheduled appointments in your Calendar.

To change the ringtone and ring type

1. On the Home screen, slide to the **Settings** tab and then tap **Sound**.
2. Scroll down and then tap **Ringtone**. Select the ringtone you want to use and then tap **Done**.
3. Tap **Ring Type**. Select the ring type you want to use and then tap **Done**.

- Tips**
- You can use ***.wav**, ***.mid**, ***.mp3**, ***.wma**, or other types of sound files that you downloaded from the Internet or copied from your computer. For a complete list of supported audio file formats, see “Specifications” in the Appendix.
 - To use your sound files as ringtones, copy them first to the **/My Documents/My Ringtones** folder on your phone, and then select the sound from the **Ring tone** list of your phone. For more information about copying files, see “Copying and Managing Files” in this chapter.

To set notification sounds

1. Tap **Start > Settings**, and then tap **Sound > Menu > Advanced**.
2. On the **Sounds** tab, choose how you want to be notified by selecting the appropriate check boxes.
3. On the **Notifications** tab, in Event, tap a ring type and ring tone for that event or action from the lists below.

- Tip** Turning off sound notifications helps conserve battery power.

Power saving and display settings

Adjust power saving and display settings such as screen brightness, Sleep mode settings, text size, and more.

To manually adjust the screen brightness

By default, your phone automatically adjusts the screen brightness according to the ambient lighting.

1. Tap **Start > Settings > All Settings > System > Power**.
2. Tap the **Backlight** tab.

3. Clear **Auto adjust backlight**.
4. Adjust the brightness by dragging the slider under **On battery power** and **On external power**.

To change backlight and automatic Sleep mode settings

Dimming the backlight and switching the phone to sleep mode help save battery power. You can change the idle time before the backlight automatically dims. You can also change the idle time before the phone goes into Sleep mode.

1. Tap **Start > Settings > All Settings > System > Power**.
2. Tap the **Advanced** tab.
3. To change the time before the backlight automatically dims, select a time next to the **Turn off backlight if not used for** options.
4. To change the time before the phone goes into Sleep mode, select a time next to the **Turn off device if not used for** options.

Tip If you do not want the backlight to dim, clear the **Turn off backlight if not used for** check boxes. To turn off automatic Sleep mode, clear the **Turn off device if not used for** check boxes.

To increase or decrease the size of text on the screen

1. Tap **Start > Settings > All Settings > System > Screen**.
2. Tap the **Text Size** tab.
3. Move the slider to increase or decrease the text size.

To re-calibrate the touch screen

The phone's touch screen is calibrated before shipment. Re-calibrate the touch screen if it does not accurately respond to screen taps.

1. While the phone is on, press and hold the VOLUME UP and VOLUME DOWN buttons, and then tap the screen to open the align screen.
2. Follow the on-screen instructions to complete the calibration.

Device name

The device name is used to identify your phone when synchronizing with a computer, connecting to a network, or restoring information from a backup.

Note If you sync multiple phones with the same computer, each phone must have a unique name.

To change the device name

1. Tap **Start > Settings > All Settings > System > About**.
2. Tap the **Device ID** tab.
3. Enter the device name.

Notes

- The device name must begin with a letter, consist of letters from **A** to **Z**, numbers from **0** to **9**, and cannot contain spaces. Use the underscore character to separate words.
- If you enroll your phone to your company's domain, the device name will be changed to be the same as the one used to enroll your phone.

Phone services

You can change the settings of various phone services for your phone. Phone services may include Call Forwarding, Call Waiting, Voicemail, and more. Contact your mobile operator to find out about the availability of phone services for your phone.

To access and change settings of phone services

1. On the Home screen, slide to the **Settings** tab, and then tap **Communications**.
2. On the **Comm Manager screen**, tap **Phone > Phone Services**.
3. Select the service you want to use, and then tap **Get Settings**.
4. Choose your desired options, and then tap **OK**.

13.4 Using Comm Manager

Comm Manager lets you easily turn on and off the communication features of your phone such as the phone, Bluetooth, Wi-Fi, and data connection.

To access Comm Manager

Tap **Start > Settings**, and then tap **Communications**.

1 Switch Airplane Mode on or off. See “Turning the Phone Connection On and Off” in Chapter 2.

2 Access the phone settings and change the PIN codes, configure phone services, and more.

3 Connect a Bluetooth headset or other Bluetooth-enabled device. See Chapter 9 for details.

4 Connect to a wireless network. See Chapter 8 for details.

5 Open ActiveSync and adjust sync settings. See Chapter 7 for details.

6 Configure your data connection settings.

7 Switch the phone connection on or off. See “Turning the Phone Connection On and Off” in Chapter 2.

8 Switch Bluetooth on or off. See Chapter 9 for details.

9 Switch Wi-Fi on or off. See Chapter 8 for details.

10 Switch between automatically receiving (as items arrive) or manually retrieving Outlook email messages. See Chapter 7 for details.

11 Connect or disconnect the active data connection (3G/GPRS, or EDGE).

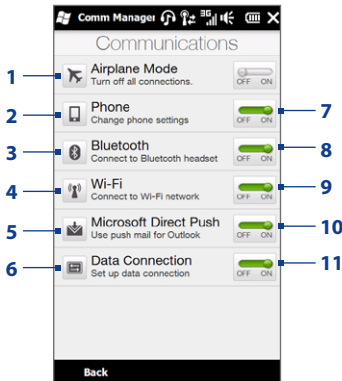

13.5 Using Task Manager

Task Manager lets you view and stop running programs, configure the  button, and enable the Quick Menu on the Home screen.

To open Task Manager



Tap the **Quick Menu** button on the top-right corner of the Home screen to open the Quick Menu, and then tap .

To configure the Exit () button

By default, running programs are shut down when you tap and hold the  button.

1. On the Task Manager screen, tap the **Button** tab.

Note When you clear **Enable the “X” button to end running programs**, tapping the Exit button only closes a program screen. The program is not ended and continues to run in the background.

2. Choose the action for shutting down programs (by tapping the , or by tapping and holding the  button).
3. Tap **OK**.

To add a running program to the exclusive list

If you add a running program to the **Exclusive Programs List**, it will not be closed when you tap **Stop Selected** or **Stop All** and will not be listed in the Quick Menu on the Home Screen.

1. On the Task Manager screen, tap the **Running** tab.
2. Tap and hold the program name, and then tap **Add Exclusive**.

Tip To remove a program from the exclusive list, select the program on the **Running** tab, and then tap **Remove**.

13.6 Protecting Your Phone

Protecting your SIM card with a PIN

You can protect your SIM card by requiring a PIN (personal identification number) every time the phone is turned on. You will not be able to use the Phone dialer or the data connection until you enter the correct PIN.

To enable the SIM card PIN

1. On the Home screen, slide to the **Settings** tab and then tap **Communications**.
2. On the **Comm Manager screen**, tap **Phone** to open the Phone Settings screen.
3. Tap **PIN Code**.
4. Enter the PIN, tap **OK**, and then tap **OK** on the message box.

- Tips**
- To change the PIN, tap **Change PIN** on the Phone Settings screen.
 - Emergency calls can be placed at any time, without requiring a PIN.

Protecting your phone with a password

You can help keep your data more secure by requiring a password every time the phone is turned on.

To set a password

1. Tap **Start > Settings > All Settings > Lock**.
2. Select the **Prompt if phone unused for** check box, and then specify the idle time before the phone requires a password. If you choose **0 Minutes**, you will need to input the password every time you wake the phone up from Sleep mode. For more information, see “Switching to Sleep mode” in Chapter 1.
3. In the **Password type** box, select the type of password you would like to use.

Tip If your phone is configured to connect to a network, use an alphanumeric password for increased security.

4. Enter the password in both the **Password** and **Confirm** boxes.
5. Tap **OK**.

If your phone is idle for the timeout period that you set, you will need to enter your password to unlock your phone. If you used a simple PIN password, the Lock screen will be displayed before you enter your password. For information, see “Lock Screen” in Chapter 1.

- Notes**
- To ensure that you can always make emergency calls, do not begin your password with the digits of your local emergency number.
 - If you entered a hint, the hint will be displayed after the wrong password is entered five times.
 - If you forget your password, you can hard reset or clear the phone’s memory. For more information about hard resetting the phone and clearing the memory, see “Resetting Your Phone”.

Encrypting files on your storage card

You can set your phone to encrypt files as they are saved on the storage card.

1. Tap **Start > Settings > All Settings > System > Encryption**.
2. Select **Encrypt files when placed on a storage card**.

- Notes**
- Encrypted files can only be read on the phone that encrypted them.
 - Encrypted files are opened just like other files, provided you are using the phone that encrypted them. There is no separate step for you to take to read these files.

Important If **Encrypt files when placed on a storage card** is enabled, back up all files from the storage card **before** using Clear Storage, hard reset, or updating the operating system. Otherwise, you will no longer be able to access the encrypted files on the storage card. Use ActiveSync or Windows Mobile Device Center to transfer files between your storage card and computer. After the procedure, copy your files back to the storage card.

13.7 Resetting Your Phone

Performing a soft reset

Perform a soft (normal) reset to clear all active program memory and shut down all active programs. This is useful when your phone is running slower than normal, or a program is not performing properly. If a soft reset is performed when programs are running, unsaved work is lost.

To perform a soft reset

1. Pull out the stylus, then remove the back cover.
2. Use the stylus tip to press the RESET button (red) located at the opening of the stylus bay. Your phone restarts and displays the Home screen.

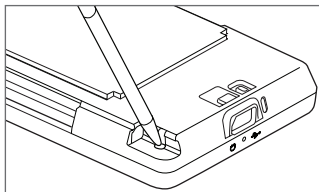

Performing a hard reset

If a normal reset does not solve a system problem, you can perform a hard (full) reset. After a hard reset, the phone is restored to its default settings—the way it was when you first purchased it and turned it on. You will lose any programs you installed, data you entered, and settings you customized on your phone, and only Windows Mobile® software and other pre-installed programs will remain.

Warning! Your phone will be set back to factory default settings. Make sure that any additional installed programs and/or user data have been backed up before you perform a hard reset.

Important If **Encrypt files when placed on a storage card** is enabled, backup all files from the storage card **before** using Clear Storage, hard reset, or updating the operating system. Otherwise you will no longer be able to access the encrypted files on the storage card. Use ActiveSync or Windows Mobile Device Center to transfer files between your storage card and computer. After the procedure, copy your files back to the storage card.

To perform a hard reset

1. With the phone turned off, press and hold the VOLUME UP and VOLUME DOWN buttons, then briefly press the POWER button.
2. Continue pressing the VOLUME UP and VOLUME DOWN buttons until you see this message on the screen:

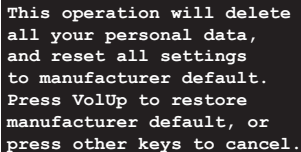

```
This operation will delete
all your personal data,
and reset all settings
to manufacturer default.
Press VolUp to restore
manufacturer default, or
press other keys to cancel.
```

3. Release the VOLUME UP and VOLUME DOWN buttons.
4. Press the VOLUME UP button to perform the hard reset, or press any other button to cancel the reset.

Using Clear Storage

If you can access the phone settings, you can use Clear Storage to reset your phone back to factory default settings.

1. Tap **Start > Settings**, and then tap **All Settings**.
2. On the **System** tab, tap **Clear Storage**.
3. Enter “1234” and then tap **Yes**.

Appendix

A.1 Regulatory Notices

Regulatory Agency Identifications

For regulatory identification purposes, your product is assigned a model number of **TOPA110**.

To ensure continued reliable and safe operation of your device, use only the accessories listed below with your **TOPA110**.

The Battery Pack has been assigned a model number of **TOPA160**.

Note This product is intended for use with a certified Class 2 Limited Power Source, rated 5 Volts DC, maximum 1 Amp power supply unit.

European Union Notice

Products with CE marking comply with the R&TTE Directive (99/5/EC), the EMC Directive (2004/108/EC), and the Low Voltage Directive (2006/95/EC) issued by the Commission of the European Community.

Compliance with these directives implies conformity to the following European Norms (in parentheses are the equivalent international standards).

- **EN 60950-1 (IEC 60950-1)**
Safety of Information Technology Equipment.
- **ETSI EN 300 328**
Electromagnetic compatibility and Radio spectrum Matters (ERM); Wideband Transmission systems; data transmission equipment operating in the 2.4 GHz ISM band and using spread spectrum modulation techniques.

- **EN 300 440-2 V1.1.2**
Electromagnetic compatibility and Radio spectrum Matters (ERM); Short range devices; Radio equipment to be used in the 1 GHz to 40 GHz frequency range; Part 2: Harmonized EN under Article 3(2) of the R&TTE Directive.
- **EN 301 489-24**
Electromagnetic compatibility and Radio spectrum Matters (ERM); Electromagnetic Compatibility (EMC) standard for radio equipment and services; Part 24: Specific conditions for IMT-2000 CDMA direct spread (UTRA) for mobile and portable (UE) radio and ancillary equipment.
- **ETSI EN 301 511**
Global system for mobile communications (GSM); Harmonized EN for mobile stations in the GSM 900 and GSM 1800 bands, covering essential requirements of article 3.2 of the R&TTE directive (1995/5/EC).
- **ETSI EN 301 489-1**
Electromagnetic compatibility and Radio spectrum Matters (ERM); Electromagnetic Compatibility (EMC) standard for radio equipment and services; Part 1: Common technical requirements.
- **ETSI EN 301 489-7**
Electromagnetic compatibility and Radio spectrum Matters (ERM); Electromagnetic Compatibility (EMC) standard for radio equipment and services; Part 7: Specific conditions for mobile and portable radio and ancillary equipment of digital cellular radio telecommunications systems (GSM and DCS).
- **ETSI EN 301 489-17**
Electromagnetic compatibility and Radio spectrum Matters (ERM); Electromagnetic Compatibility (EMC) standard for radio equipment and services; Part 17: Specific conditions for 2.4 GHz wideband transmission systems.

- **ETSI EN 301 908-1 & -2**
Electromagnetic compatibility and Radio spectrum Matters (ERM); Base Stations (BS), Repeaters and User Equipment (UE) for IMT-2000 Third Generation cellular networks; Part 1: Harmonized EN for IMT-2000, introduction and common requirements, covering essential requirements of article 3.2 of the R&TTE Directive.
- **EN 50360**
Product standard to demonstrate the compliance of mobile phones with the basic restrictions related to human exposure to electromagnetic fields (300 MHz ~ 3 GHz).
- **EN 62311**
Assessment of electronic and electrical equipment related to human exposure restrictions for electromagnetic fields (0 Hz - 300 GHz).
- **EN 62209-1/ 62209-2**
Human exposure to radio frequency fields from hand-held and body-mounted wireless communication devices - Human models, instrumentation, and procedures -- Part 1: Procedure to determine the specific absorption rate (SAR) for hand-held devices used in close proximity to the ear (frequency range of 300 MHz to 3 GHz) ; Part 2: Procedure to determine the Specific Absorption Rate (SAR) in the head and body for 30 MHz to 6 GHz Handheld and Body-Mounted Devices used in close proximity to the Body.
- **EN 55013:2001**
Sound and television broadcast receivers and associated equipment - Radio disturbance characteristics - Limits and methods of measurement (CISPR 13:2001 (Modified))
- **EN 55020:2007**
Sound and television broadcast receivers and associated equipment - Immunity characteristics - Limits and methods of measurement (CISPR 20:2006)



This equipment may be operated in:							
AT	BE	BG	CH	CY	CZ	DE	DK
EE	ES	FI	FR	GB	GR	HU	IE
IT	IS	LI	LT	LU	LV	MT	NL
NO	PL	PT	RO	SE	SI	SK	TR

Safety Precautions for RF Exposure

Use only original manufacturer-approved accessories, or accessories that do not contain any metal.

Use of non-original manufacturer-approved accessories may violate your local RF exposure guidelines and should be avoided.

Exposure to Radio Frequency (RF) Signals

Your device contains a radio transmitter and receiver. The radiated output power is far below the international radio frequency exposure limits. These limits are part of comprehensive guidelines and establish permitted levels of RF energy for the general population. The guidelines are based on the safety standards previously set by international standards bodies:

- American National Standards Institute (ANSI) IEEE. C95.1-1992
- National Council on Radiation Protection and Measurement (NCRP). Report 86. 1986
- International Commission on Non-Ionizing Radiation Protection (ICNIRP) 1996
- Ministry of Health (Canada), Safety Code 6. The standards include a substantial safety margin designed to assure the safety of all persons, regardless of age and health.

The exposure standard for wireless mobile phones employs a unit of measurement known as the Specific Absorption Rate, or SAR. The standard incorporates a substantial margin of safety to give additional protection for the public and to account for any variations in usage.

As with other mobile radio transmitting equipment, users are advised that for satisfactory operation of the equipment and for the safety of personnel, it is recommended that no part of the human body be allowed to come too close to the antenna during operation of the equipment.

Your device has an internal antenna. Use only the supplied integral antenna. Use of unauthorized or modified antennas may impair call quality and damage the phone, causing loss of performance and SAR levels exceeding the recommended limits as well as result in non-compliance with local regulatory requirements in your country.

To assure optimal phone performance and ensure human exposure to RF energy is within the guidelines set forth in the relevant standards; always use your device only in its normal-use position. Do not touch or hold the antenna area unnecessarily when placing or receiving a phone call. Contact with the antenna area may impair call quality and cause your device to operate at a higher power level than needed. Avoiding contact with the antenna area when the phone is IN USE optimizes the antenna performance and the battery life.

Body-worn measurements were tested for typical body-worn operations with the back of the device kept 1.5 cm from the body.

SAR Information

0.614 w/kg @10g (Head)

1.41 w/kg @10g (Body)

Telecommunications & Internet Association (TIA)

Safety Information

Pacemakers

The Health Industry Manufacturers Association recommends that a minimum separation of six inches be maintained between a handheld wireless phone and a pacemaker to avoid potential interference with the pacemaker. These recommendations are consistent with the independent research by and recommendations of Wireless Technology Research. Persons with pacemakers:

- Should ALWAYS keep the phone more than six inches from their pacemaker when the phone is turned ON.
- Should not carry the phone in a breast pocket.
- Should use the ear opposite the pacemaker to minimize the potential for interference. If you have any reason to suspect that interference is taking place, turn the phone OFF immediately.

Hearing Aids

Some digital wireless phones may interfere with some hearing aids. In the event of such interference, you may want to consult your service provider, or call the customer service line to discuss alternatives.

Other Medical Devices

If you use any other personal medical device, consult the manufacturer of your device to determine if they are adequately shielded from external RF energy. Your physician may be able to assist you in obtaining this information.

Turn the phone OFF in health care facilities when any regulations posted in these areas instruct you to do so. Hospitals or health care facilities may be using equipment that could be sensitive to external RF energy.

WEEE Notice

The Directive on Waste Electrical and Electronic Equipment (WEEE), which entered into force as European law on 13th February 2003, resulted in a major change in the treatment of electrical equipment at end-of-life.

The purpose of this Directive is, as a first priority, the prevention of WEEE, and in addition, to promote the reuse, recycling and other forms of recovery of such wastes so as to reduce disposal.



The WEEE logo (shown at the left) on the product or on its box indicates that this product must not be disposed of or dumped with your other household waste. You are liable to dispose of all your electronic or electrical waste equipment by relocating over to the specified collection point for recycling of such hazardous waste. Isolated collection and proper recovery of your electronic and electrical waste equipment at the time of disposal will allow us to help conserving natural resources. Moreover, proper recycling of the electronic and electrical waste equipment will ensure safety of human health and environment. For more information about electronic and electrical waste equipment disposal, recovery, and collection points, please contact your local city center, household waste disposal service, shop from where you purchased the equipment, or manufacturer of the equipment.

RoHS Compliance

This product is in compliance with Directive 2002/95/EC of the European Parliament and of the Council of 27 January 2003, on the restriction of the use of certain hazardous substances in electrical and electronic equipment (RoHS) and its amendments.

A.2 Specifications

Processor	Qualcomm® MSM7200A™, 528 MHz
Operating System	Windows Mobile® 6.5 Professional
Memory	ROM: 512 MB RAM: 288 MB
Dimensions (LxWxT)	107.85 X 53.1 X 13.7 mm (4.25 X 2.09 X 0.54 inches)
Weight	117.5 grams (4.15 ounces) with battery
Display	3.2-inch TFT-LCD flat touch-sensitive screen with 480 X 800 WVGA resolution
Network	HSPA/WCDMA <ul style="list-style-type: none"> • 850/2100 MHz • Up to 2 Mbps up-link and 7.2 Mbps down-link speeds Quad-band GSM/GPRS/EDGE <ul style="list-style-type: none"> • 850/900/1800/1900 MHz (Band frequency, HSPA availability, and data speed are operator dependent.)
Device Control	<ul style="list-style-type: none"> • TouchFLO™ 3D • Zoom bar
GPS	Internal GPS antenna
Connectivity	<ul style="list-style-type: none"> • Bluetooth® 2.0 with Enhanced Data Rate and A2DP for wireless stereo headsets • Wi-Fi®: IEEE 802.11b/g • HTC ExtUSB™ (11-pin mini-USB 2.0 and audio jack in one)
Camera	Main camera: 5.0 megapixel color camera with auto focus Second camera: VGA CMOS color camera
Audio supported formats	AAC, AAC+, eAAC+, AMR-NB, AMR-WB, QCP, MP3, WMA, WAV, MIDI, M4A
Video supported formats	WMV, ASF, MP4, 3GP, 3G2, M4V, AVI

Battery	<ul style="list-style-type: none">• Rechargeable Lithium-ion battery• Capacity: 1100 mAh• Talk time: Up to 300 minutes for WCDMA Up to 340 minutes for GSM• Standby time: Up to 500 hours for WCDMA Up to 360 hours for GSM• Video call time: Up to 150 minutes <p>(The above are subject to network and phone usage.)</p>
Expansion Slot	microSD™ memory card (SD 2.0 compatible)
AC Adapter	Voltage range/frequency: 100 - 240V AC, 50/60 Hz DC output: 5V and 1A
Special Features	FM Radio, G-Sensor

Index

A

- A2DP 157
- ActiveSync
 - ActiveSync mode 40
 - set up 101
 - synchronise with Exchange Server 123
 - sync with computer 102
- Add and remove programs 198
- Advanced Network 204
- AGPS 205
- Airplane Mode 57, 211
- Alarm Clock 63
- Album
 - about 176
 - close Album 179
 - play back video 179
 - view an image 177
- Attachment
 - add to email 117
 - download 119
- Audio Booster 186
- Auto Volume Control 205

B

- Back cover
 - remove 27
- Backlight 209
- Basic settings 207

Battery

- battery information 28
- charge battery 30
- install 29
- remove 29

Beam via Bluetooth 158

Bluetooth

- about 155
- Bluetooth Explorer 160
- Bluetooth file sharing 160
- Bluetooth shared folder 160
- hands-free headset 157
- modem 152
- modes 155
- partnership (pairing) 156
- settings 203
- stereo headset 157
- sync 104
- turn on and off 211
- visible 155

C

Call

- from email message 119
- from text message 111

Call History 52

Calling

- from Phone screen 45

Camera

- about 167
- Advanced Options 173
- capture modes 167
- icons 170
- Menu Panel 171
- zooming 172

Car kit phones 58

Clear Storage 216

Clock & Alarms 203

Comm Manager 204, 211

Compact QWERTY 92

Company Directory 129

Conference call 51

Connect device to Internet

- start a connection 134

Connections

- 3G/GPRS/EDGE 204
- dial-up 133, 204
- settings 204

Connect phone to Internet

- dial-up 133
- ways of connecting 131

Contacts 70, 189

Contacts Picture capture mode 168

Copy

- contacts to SIM card 195
- copy and manage files 201
- media files from PC to phone 181
- SIM contacts to phone 195

D

Device name 210

Dial-up 133

Direct Push 125, 211

Disconnect data connection 211

Disk Drive mode 41

Domain Enroll 205

Download

- download complete email 118
- email download settings 120
- file attachments 119
- Java applications 193
- location data 164
- sync email 120
- web feeds 148

Downloads tab (Home screen) 79

E

Email

- Email tab (Home screen) 76
- Internet email account (POP3/IMAP4) 116
- sync 97, 120
- synchronise 123
- types of email accounts 116

Emergency call 47

Emoticon

- Windows Live Messenger 147

Entering Information 91

Excel Mobile 194

Exchange Server 123

F

Facebook updates and events 72

- Favorite contacts 64
- Favourite programs tab (Home screen) 90
- File Explorer 202
- Find contact
 - Company Directory 129
- Finger gestures 39
- Finger panning 39
- Finger scrolling 39
- FM Radio 184
- Focus
 - auto-focus 168
- Forward email 117
- Full QWERTY 92

G

- G-Sensor 206
- GPS 163, 164

H

- Hard reset 215, 216
- Home screen 32, 59

I

- Input
 - enter text 93
- Input Selector arrow 91
- Install and uninstall programs 198
- International call 48
- Internet 131
- Internet and Search tab (Home screen) 81
- Internet email 116
- Internet Explorer Mobile 138
- Internet Sharing 151

J

- JBlend 192
 - install MIDlets/MIDlet suites from Internet 193
 - install MIDlets/MIDlet suites from phone 193

L

- Library
 - Music tab (Home screen) 85
- Live Messenger 146
- Live Search 166
- Lock 203, 213

M

- Meeting request 129
- Memory 37, 224
- Messages tab (Home screen) 75
- Messaging
 - email 116
 - multimedia (MMS) 112
 - text (SMS) 109
- Messenger 146
- microSD card
 - encrypt 214
 - install 29
 - store attachments 121
- Microsoft My Phone 203
- Microsoft Office Mobile 194
- MMS
 - about 112
 - add audio clip 114
 - add photo/video 113

230 Index

- add text 114
- blacklist 115
- create MMS message 113
- MMS settings 112
- reply message 115
- view message 115

MMS Video capture mode 168

Modem

- Bluetooth 152
- USB 151

MP3 Trimmer 187

Multimedia 112, 167

Music tab (Home screen) 84

My Phone 106

N

News and Sport tab (Home screen) 80

News channels (web feeds) 148

Notification sounds 208

Now Playing

- Music tab (Home screen) 84, 85

O

Office Mobile 194

On-screen keyboard

- Compact QWERTY 92
- Full QWERTY 92
- Phone Keypad 92

OneNote Mobile 194

Opera Mobile 134

P

Panorama capture mode 167

Password 203, 213

People tab (Home screen) 64

Phone Keypad 92

Phone services 210

Photo capture mode 167

Photos and Videos tab (Home screen) 82

Picture Theme capture mode 168

PIN 213

Playlists

- Music tab (Home screen) 86
- Windows Media Player Mobile 183

Play media 180

Play music

- Music tab (Home screen) 84
- Windows Media Player Mobile 180

Power

- settings 208

PowerPoint Mobile 194

Predictive mode 94

Q

QuickGPS 164

Quick menu 37, 212

R

Record

- voice recording 196

Regional Settings 206

Regulatory notices 217

Remove Programs 199

Reply

- email 117
- MMS 115
- text (SMS) 110

Reset

- clear storage 216
- hard reset 215
- soft reset 215

Review screen (Camera) 170**Ringtone 208****Ring type 208****RSS Hub**

- about 148
- news channels 148

S**Safety information 5****Screen text size 209****Send**

- email 117
- MMS message 113
- text message (SMS) 109

Settings 203**Settings tab (Home screen) 89****SIM card**

- install 27
- PIN 213
- remove 28

SIM Manager

- about 195
- copy contacts to SIM card 195
- copy SIM contacts to phone 195
- create SIM contact 195

Sleep mode 31**Smart Dial 45****SMS 75, 109****Soft reset 215****Sounds & Notifications 203****Speakerphone 51****Specifications 224****Speed Dial 53****Start screen**

- open 36

Status icons 34**Storage card**

- encrypt 214
- install 29
- store attachments 121

Streaming Media 144**Sync**

- ActiveSync 102
- change information types 103
- Microsoft My Phone 106
- music and videos 105
- via Bluetooth 104
- Windows Mobile Device Center 98
- with computer 102

Synchronise

- with Exchange Server 123

Synchronize

- Windows Media Player 181

T**Task Manager 206****Telstra Applications tab (Home screen) 79****Text messages**

- copy to SIM card 110

232 Index

- create new message 109
- Messages tab (Home screen) 75
- Text size (screen) 209
- Today 203
- Troubleshoot
 - sync connection 103
 - Windows Media Player Mobile 183
- Turn phone connection on and off 211
- Turn phone on and off 30
- Turn the phone function on and off 57
- TV tab (Home screen) 80

U

- Updates and events (Facebook) 72
- USB modem 151
- USB to PC 103, 205

V

- Vibrate 34, 38
- Video call
 - about 54
 - answer video call 54
 - make video call 54
 - settings 55
- Video capture mode 167
- View image
 - Photos and Videos tab (Home screen) 82
- Voice call
 - about 45
 - answer call 48
 - end call 52
- Voice Command 204
- Voice Commander
 - overview 197

- Voicemail 48
- Voice Recorder 196
- Volume
 - adjust 38

W

- Wi-Fi 211
- Windows Live 145
- Windows Live Messenger 146
- Windows Marketplace 198
- Windows Media Player Mobile
 - file formats 179
 - playlists 183
 - troubleshoot 183
- Windows Mobile Device Center 98
- Word Mobile 194
- World Clock 61

X

- XT9 predictive mode 94

Y

- YouTube
 - open 141
 - Program Guide 142

Z

- Zooming
 - Camera 172
 - Internet Explorer Mobile 140
 - Opera Mobile 137
 - zoom bar 40